FROM THE WORLD OF FABLEWOOD...

FICTION SQUAD™

NO. 4 OF 6

JENKINS & BACHS & PACIAROTTI

10 TEN YEARS
BOOM! STUDIOS
WWW.BOOM-STUDIOS.COM

FROM THE WORLD OF FABLEWOOD...

FICTION SQUAD™

Written by **Paul Jenkins**

Illustrated by **Ramon Bachs**

Colors by **Leonardo Paciarotti**

Letters by **Jim Campbell**

Cover
Ramon Bachs
Colors by Edgar Delgado

Kickstarter
Exclusive Cover
Michael Dialynas

Character Designs by
Humberto Ramos & Ramon Bachs

Designer
Kara Leopard

Assistant Editor
Alex Galer

Editor
Dafna Pleban

BOOM! STUDIOS
BOOM-STUDIOS.COM

FICTION SQUAD No. 4 (of 6), January 2015. Published by BOOM! Studios, a division of Boom Entertainment, Inc., 5670 Wilshire Boulevard, Suite 450, Los Angeles, CA 90036-5679. Fiction Squad is ™ & © 2015 Fiction Farm. All rights reserved. BOOM! Studios™ and the BOOM! Studios logo are trademarks of Boom Entertainment, Inc., registered in various countries and categories. All characters, events, and institutions depicted herein are fictional. Any similarity between any of the names, characters, persons, events, and/or institutions in this publication to actual names, characters, and persons, whether living or dead, events, and/or institutions is unintended and purely coincidental. BOOM! Studios does not read or accept unsolicited submissions of ideas, stories, or artwork. For information regarding the CPSIA on this printed material, call: (203) 595-3636 and provide reference #RICH – 599784. PRINTED IN USA.

PUNCH
JUDY

PUNCH
JUDY
Attack in Thyme Square

AND IN A DEVELOPING STORY FIRST REPORTED HERE ON FOX NEWS, AN UNPROVOKED ASSAULT IN THYME SQUARE HAS CAUSED MAYHEM ACROSS THE CITY OF RIMES.
FOR MORE ON THIS DEVELOPING STORY WE NOW TURN TO OUR CORRESPONDENTS, THE PUPPET PLAYER'S GUILD OF GEPPETTO'S WORKSHOP...

IT IS A LOVELY DAY, MRS. DUMPTY! AND WE ARE INNOCENTLY WALKING!
YES! I WOULD LIKE TO BUY SOME APPLES!

WE WILL FIND APPLES IN THE MARKET STALLS TODAY, QUEEN OF CLUBS!
YES WE WILL! LET US GO THERE INNOCENTLY!

HA HA! YOUR MONEY OR YOUR LIFE, VILE HAGS!

I WILL NOW KILL YOU BOTH! HA HA!
HELP! GUARDS!

NOW TO MAKE GOOD MY ESCAPE!
COME BACK, VILLAIN!

IT'S A TRAP! MONKEYS ARE HERE!
OH, NO! THE WITCHES ARE ATTACKING! WHATEVER SHALL WE DO?

CRACK
BOOM
BANG

LOOK OUT--!

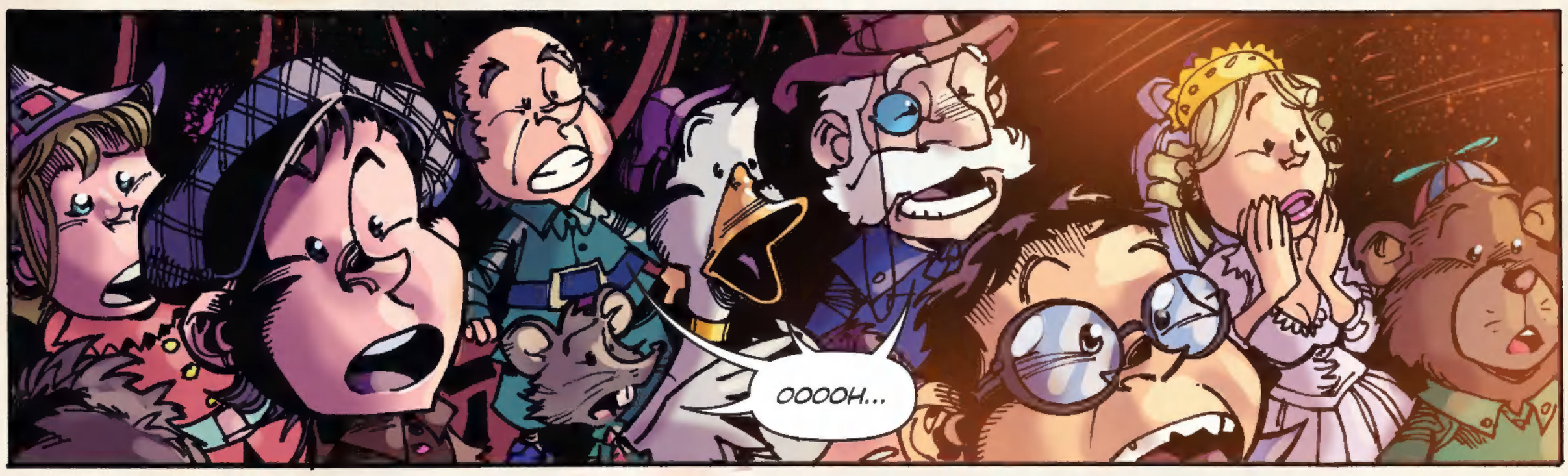
OOOOH...

CLAP CLAP
CLAP CLAP
CLAP CLAP
CLAP CLAP

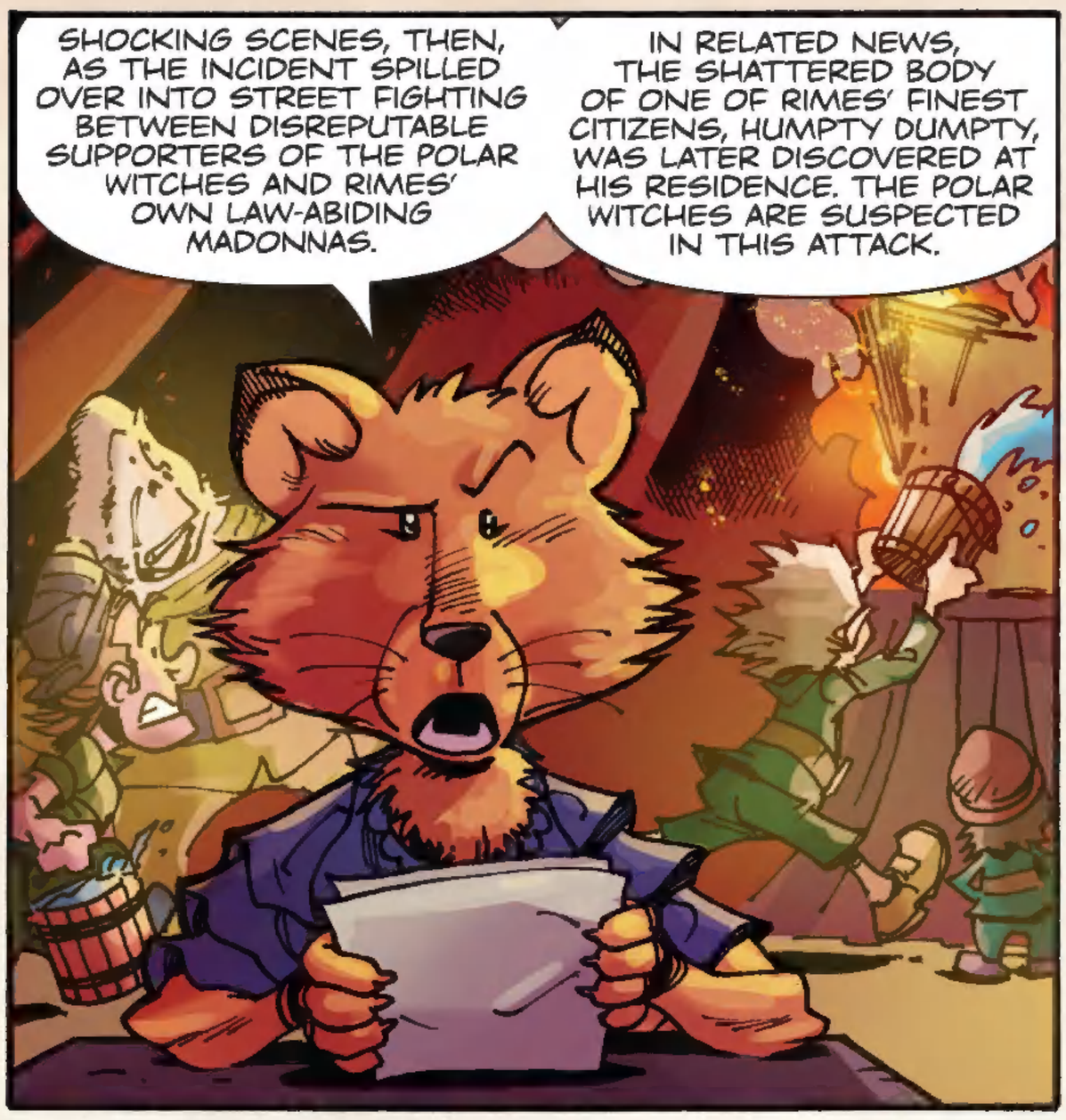
SHOCKING SCENES, THEN, AS THE INCIDENT SPILLED OVER INTO STREET FIGHTING BETWEEN DISREPUTABLE SUPPORTERS OF THE POLAR WITCHES AND RIMES' OWN LAW-ABIDING MADONNAS.
IN RELATED NEWS, THE SHATTERED BODY OF ONE OF RIMES' FINEST CITIZENS, HUMPTY DUMPTY, WAS LATER DISCOVERED AT HIS RESIDENCE. THE POLAR WITCHES ARE SUSPECTED IN THIS ATTACK.

AUTHORITIES ARE APPEALING FOR CALM ACROSS THE CITY TODAY, AND HAVE URGED ALL CITIZENS TO REMAIN IN THEIR HOMES WHILE ISOLATED POCKETS OF GANG WARFARE STILL REMAIN.
POLICE HAVE ISSUED THIS ARTIST'S RENDITION OF THE MAIN SUSPECT IN THE ATTACK IN THYME SQUARE, A MAN DESCRIBED AS A DIM-WITTED INDIVIDUAL WEARING A CAP...

artiss rendishun

HEY, THAT'S ME, THAT IS! OOH! AN' IT LOOKS JUST LIKE ME, TOO!
YOOHOO! THAT'S ME, THAT IS! SIMPLE SIMON!

IT'S NOT HIM. IT'S SOMEONE WHO LOOKS LIKE HIM. JUST NOT QUITE AS STUPID.

C'MON, YOU--!
OWW!

WHAT'D I DO, FRANKIE?
WHAT *DIDN'T* YOU DO, YOU MORON? YOU STARTED A GANG WAR BETWEEN THE QUEENS AND THE WITCHES!

OO-ER. RIGHT, SO. IT'S A GOOD THING NOBODY KNOWS IT WAS ME.
CLANG

CLANG CLANG
OYEZ, OYEZ! ALL THE NEWS THAT'S FIT TO HEAR! BALANCED AND UNBIASED!
"CLUBS MADONNA ATTACKED BY IDIOT ASSAILANT!" *OYEZ!*

OH, BOY. HERE WE GO--

DETECTIVES! IS IT TRUE YOU HAVE A SUSPECT IN CUSTODY IN THE SLAYING OF HUMPTY DUMPTY?
NO COMMENT.
DO YOU KNOW THE IDENTITY OF THE ASSAILANT IN THE THYME SQUARE ATTACK?
NO COMMENT.

SORRY, FOLKS, WE GOT POLICE WORK TO DO--
AW, C'MON, FRANKIE! THROW US A BONE HERE!
OKAY, OKAY... I CAN'T KEEP IT FROM YOU GUYS ANYWAY. IT'S ABOUT TIME I TOLD YOU THE TRUTH ONCE AND FOR ALL. GATHER ROUND, NOW. I GOT A STORY FOR YOU.
OOH! A STORY!

ONCE UPON A TIME THERE WAS A COP NAMED FRANKIE MACK WHO HAD NO COMMENT.
AW!

BUT HIS PARTNER, ON THE OTHER HAND...
...LADIES AND GENTS, I'D LIKE TO INTRODUCE YOU TO DETECTIVE SIMPLETON, WHO WILL BE TAKING ALL OF YOUR QUESTIONS TODAY. PLEASE MAKE SURE YOU ASK HIM SOME REALLY DIFFICULT ONES.
DETECTIVE SIMPLETON! IS IT TRUE THE WITCHES ARE MAKING A POWER PLAY FOR MADONNA TERRITORY?

DETECTIVE! ANY TRUTH TO THE RUMOR MUNCHKINS WERE INVOLVED IN THE EASTSIDE WITCH'S DEATH?
WHAT CAN YOU TELL US?

WELL, IT ALL BEGAN WHEN I WAS BORN THE SON OF A POOR WASHERWOMAN...

HEYA, FRANKIE. THE CHIEF--
YEAH, MARLIE, I KNOW.
THREE, TWO, ONE...

MAAACCCKK!

WHAT IN THE NAME OF TARNATION DID YOU LET YOUR IDIOT PARTNER DO THIS TIME, MACK? I GIVE YOU ONE SIMPLE ORDER, AND YOU...
...AND YOU...

JONES. HIGHER.
SORRY, CHIEF.

I TOLD YOU NOT TO GO NEAR THE WHITE QUEEN! SO HOW COME I HEAR TWO HOURS LATER FROM HER GUY, JACK FROST, THAT'S THE FIRST THING YOU DO?
POKE!
OH, SO YOU WERE SERIOUS ABOUT THAT? 'CAUSE I THOUGHT YOU WERE KIDDIN' WITH ME, CHIEF.

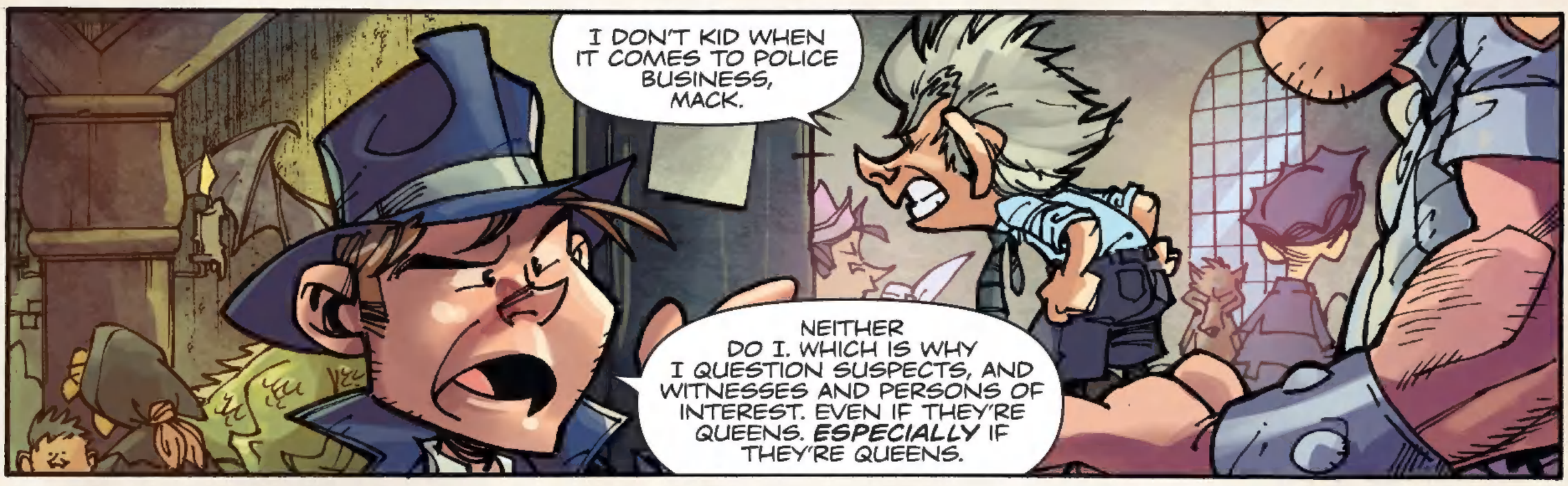
I DON'T KID WHEN IT COMES TO POLICE BUSINESS, MACK.
NEITHER DO I. WHICH IS WHY I QUESTION SUSPECTS, AND WITNESSES AND PERSONS OF INTEREST. EVEN IF THEY'RE QUEENS. ESPECIALLY IF THEY'RE QUEENS.

WELL, YOU'VE DONE IT THIS TIME. I GOT DUMPTY PUSHIN' UP THE DAISIES FROM THE OTHER SIDE, AND THE MAYOR TIED IN KNOTS. THERE'S A LOT OF VERY IMPORTANT PEOPLE ANNOYED AT YOU.
OH YEAH? DID YOU ASK ANY OF THESE IMPORTANT PEOPLE IF THEY KNOW ABOUT THIS EGG EVERYBODY'S LOOKING FOR?
OR ABOUT THE ASSAILANT I RAN INTO AT HUMPTY'S HOUSE?

THERE IS NO EGG, GOT IT? AND THERE'S NO ONE ELSE INVOLVED. THERE'S JUST A LOT OF MAYHEM ON THE STREETS, A DEAD WITNESS, AND A PILE OF YOLK ON THE FLOOR!
WAITAMINNIT... WE STILL HAVE HIS MOUTH.

CHIEF, YOU GOTTA COME WITH ME A SECOND--
HEY!

WHAT ARE YOU TRYIN' TO PULL, MACK? PUT ME DOWN!
CHIEF, LISTEN TO ME: WE GOT HUMPTY'S MOUTH BEING KEPT IN THE EVIDENCE ROOM! THIS CASE IS STILL WIDE OPEN!

EVIDENCE
HEY, BERNIE! CAN YOU LOOK UP A PIECE OF EVIDENCE IN THE HUMPTY CASE? SHOULD BE A BROWN SUITCASE WITH HUMPTY'S MOUTH IN IT, AN' A FEW PIECES OF SHELL CASING.
SURE THING, FRANKIE.

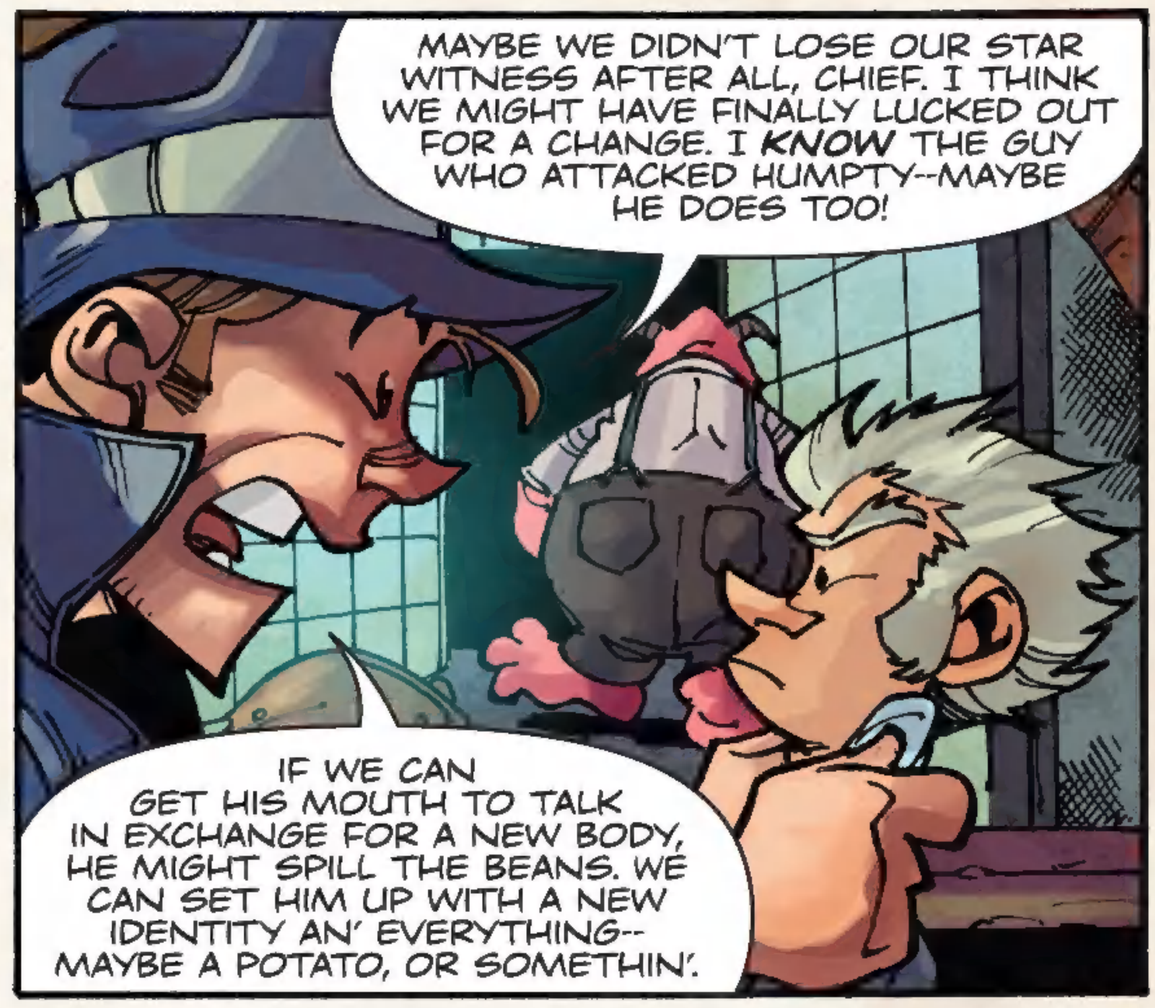
MAYBE WE DIDN'T LOSE OUR STAR WITNESS AFTER ALL, CHIEF. I THINK WE MIGHT HAVE FINALLY LUCKED OUT FOR A CHANGE. I KNOW THE GUY WHO ATTACKED HUMPTY--MAYBE HE DOES TOO!
IF WE CAN GET HIS MOUTH TO TALK IN EXCHANGE FOR A NEW BODY, HE MIGHT SPILL THE BEANS. WE CAN SET HIM UP WITH A NEW IDENTITY AN' EVERYTHING-- MAYBE A POTATO, OR SOMETHIN'.

HEY, FRANKIE... I DON'T SEE NOTHIN' BACK HERE. YOU SURE YOU BOOKED IT INTO EVIDENCE?

AW, NO! I GAVE IT TO SIMON TO BOOK IN FOR ME, CHIEF! HE'LL VOUCH FOR ME--

YOU GAVE A VITAL PIECE OF EVIDENCE TO THAT NUMBSKULL TO LOOK AFTER? AN' YOU EXPECTED ME TO FLOAT YOU A FAVOR BASED ON THAT?
COME ON, CHIEF! THIS IS OUR ENTIRE CASE!

IF THIS IS YOUR ENTIRE CASE THEN YOU DON'T GOT NO CASE, FRANKIE BOY!
NOW GET BACK OUT THERE AND FIND YOURSELF A REAL CRIME TO SOLVE BEFORE I PUT YOU OUT THERE AT THE END OF MY BOOT, GOT IT?

THAT BAD, HUH, FRANKIE?
PRETTY MUCH, WATSON. WE LOST OUR LEAD ON HUMPTY.
WATSON

IT'S OKAY FOR YOU AND MARLIE--YOU KIDS FIT IN HERE. BUT NOT A GUY LIKE ME. I MEAN THEY HOLD ME IN SUCH HIGH REGARD THEY GAVE ME SIMPLE FRICKIN' SIMON AS A PARTNER--
DON'T LET THE CHIEF GET YOU DOWN, FRANKIE. HE'S LIKE THAT WITH EVERYONE.

TELL YOU WHAT, ME AN' WATS'LL TAKE A LOOK AROUND... WE'LL ROCK A FEW CRADLES AN' SEE WHAT FALLS OUTTA THE TREE, OKAY?
YEAH. MAYBE SOMEONE ELSE HAS RUN INTO THIS GUY YOU'VE BEEN TALKING ABOUT.

YEAH, MAYBE.

FRANKIE! I GOT A MESSAGE FOR YOU--
SURE, LILYBELL. JUST PUT IT ON THE DESK FOR ME.

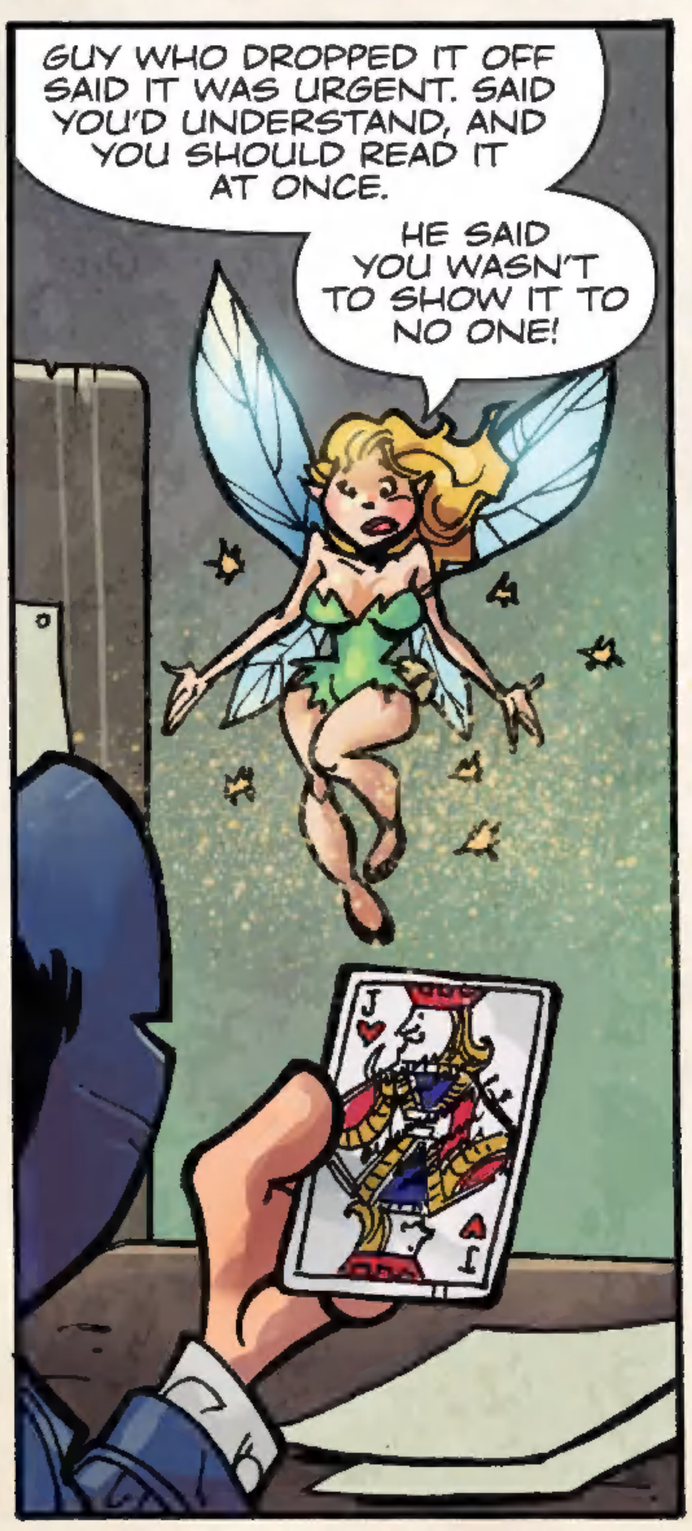
GUY WHO DROPPED IT OFF SAID IT WAS URGENT. SAID YOU'D UNDERSTAND, AND YOU SHOULD READ IT AT ONCE.
HE SAID YOU WASN'T TO SHOW IT TO NO ONE!

Life in Danger - Meet me at MacDonald's Barn on Friday When the Clock Strikes One.

EVERYTHING BAD THAT HAPPENS AROUND HERE ALWAYS HAPPENS WHEN THE CLOCK STRIKES ONE.

ONLY PROBLEM IS, THAT HAPPENS TWICE A DAY.

THE KNAVE OF HEARTS MUST'VE FOUND OUT SOMETHING. IF I CAN GET HIM OUTSIDE OF THE QUEEN'S PALACE HE'LL BE READY TO SPILL THE BEANS.

NOTHING TO DO BUT WAIT, AND HOPE THE PLACE IS STILL STANDING BY FRIDAY.

WHAT THE--?

KA BOOM

THE GLASS CAT! IT'S ONE OF THE WITCHES' CREW!

PACK... ADVANCE! SEND IT PACKING!

OH, NO--

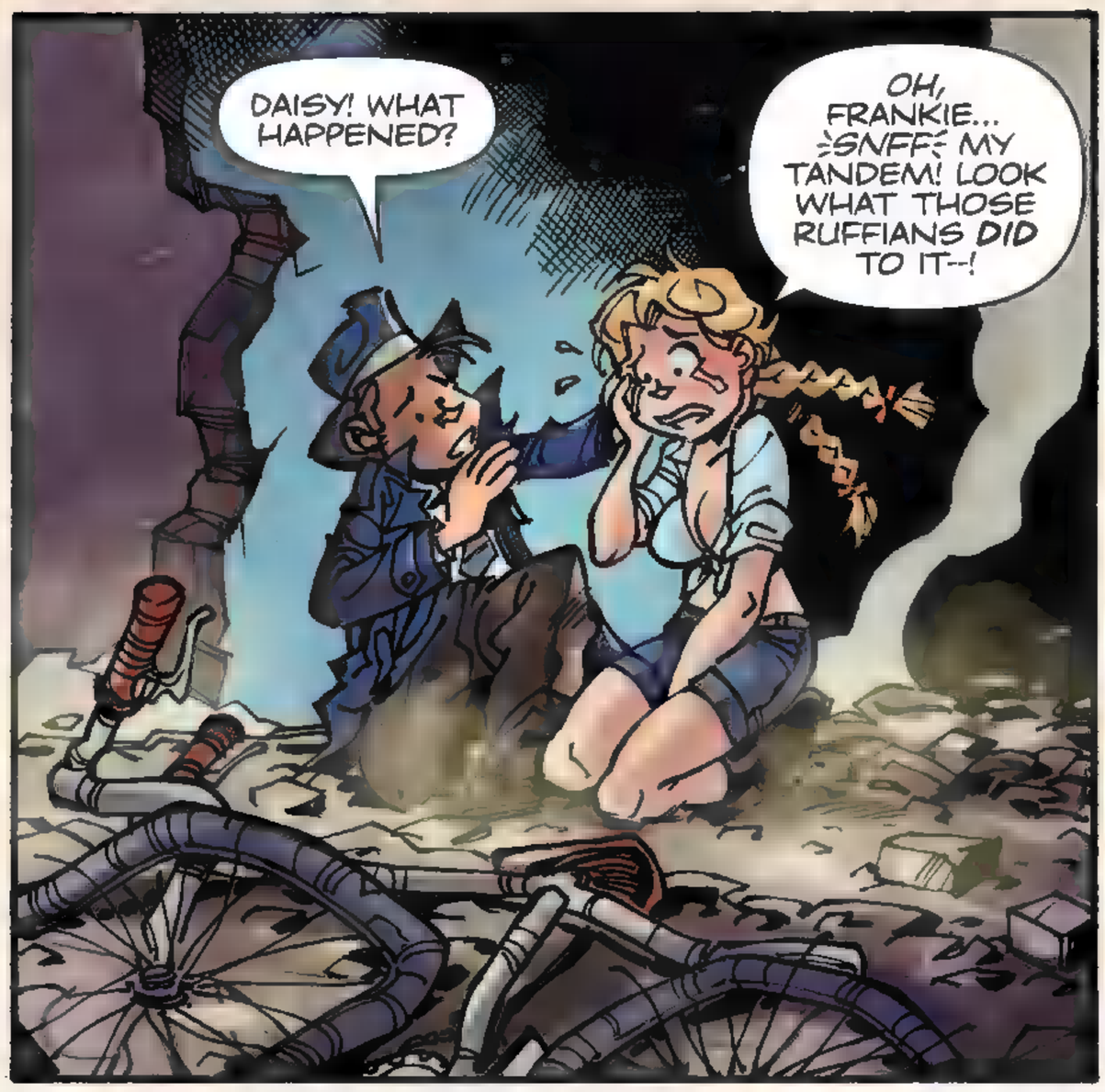
DAISY! WHAT HAPPENED?
OH, FRANKIE... :SNFF: MY TANDEM! LOOK WHAT THOSE RUFFIANS DID TO IT--!

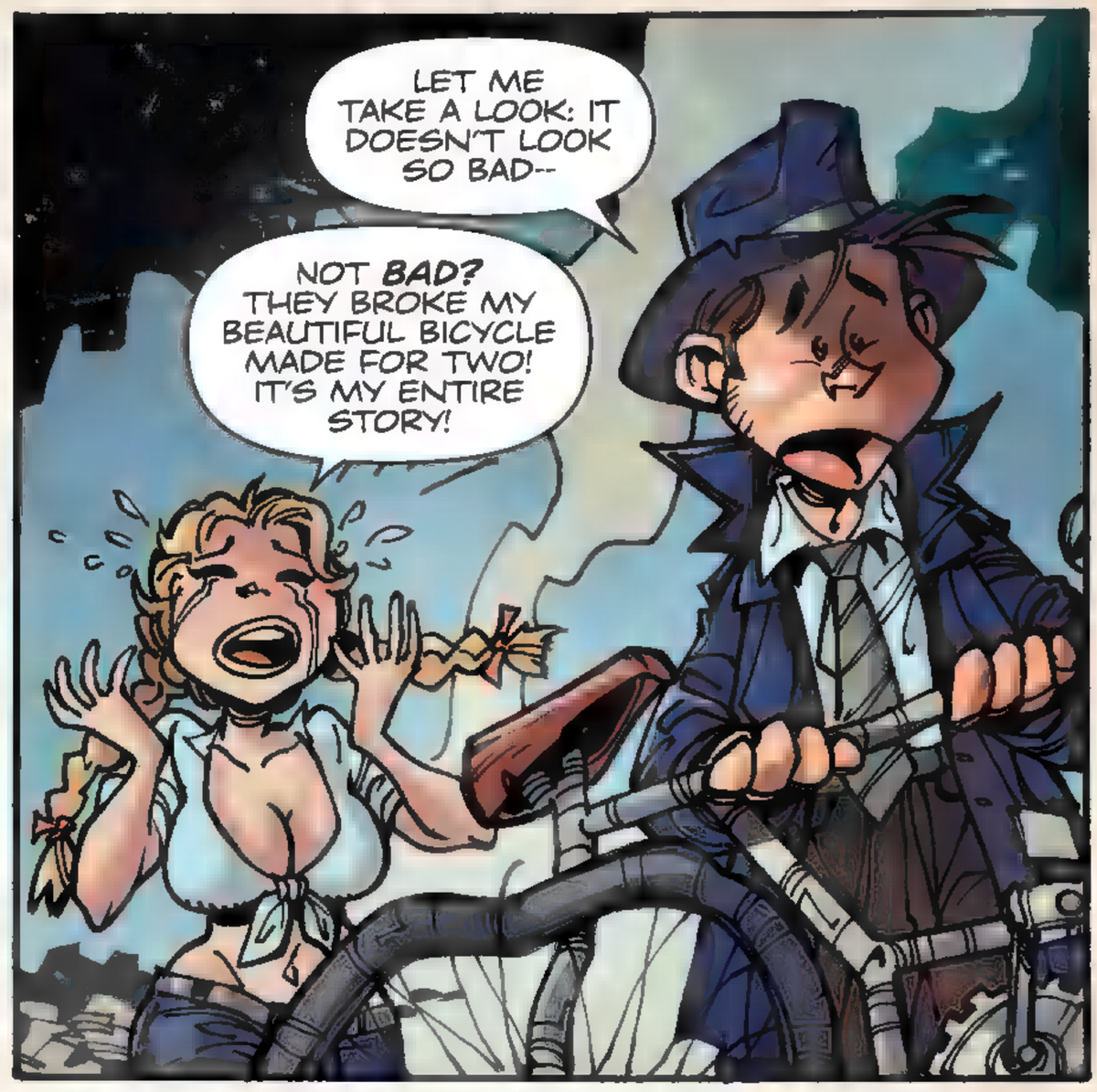
LET ME TAKE A LOOK: IT DOESN'T LOOK SO BAD--
NOT BAD? THEY BROKE MY BEAUTIFUL BICYCLE MADE FOR TWO! IT'S MY ENTIRE STORY!

C'MON, KIDDO... I'LL MAKE THIS RIGHT. WE'LL GET YOU A NEW BIKE.
ALWGH! I DON'T WANT A NEW BIKE! I WANT MY BIKE!

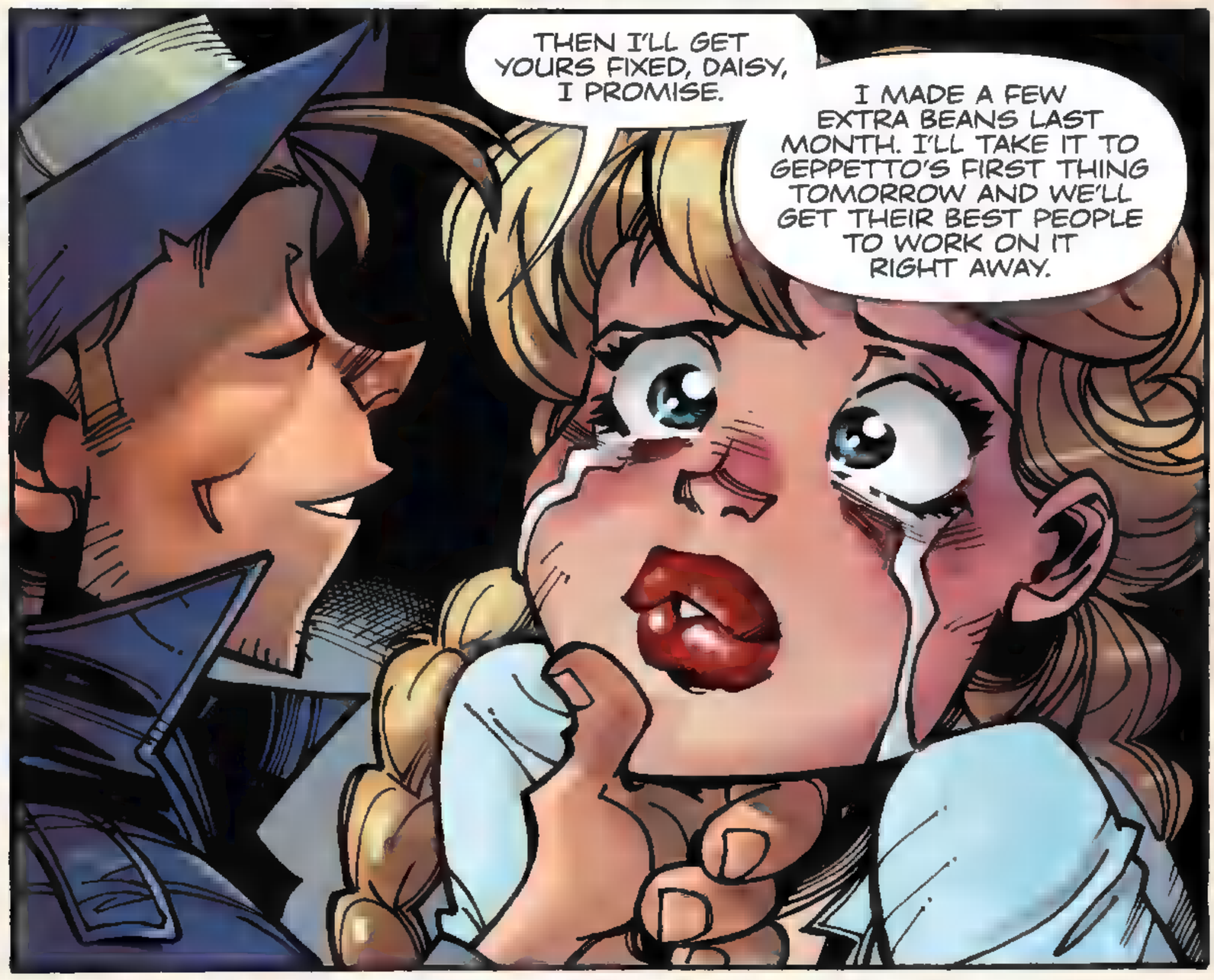
THEN I'LL GET YOURS FIXED, DAISY, I PROMISE.
I MADE A FEW EXTRA BEANS LAST MONTH. I'LL TAKE IT TO GEPPETTO'S FIRST THING TOMORROW AND WE'LL GET THEIR BEST PEOPLE TO WORK ON IT RIGHT AWAY.

O-OKAY... I GUESS...
:SNFF:

I WANT YOU TO GET THE PEOPLE WHO DID THIS TO ME, FRANKIE. WILL YOU PROMISE ME THAT?

AND THEN SOME.

NEXT COUPLE OF DAYS, THE RIMES P.D. MAKES GOOD ON MY PROMISE TO DAISY.
WE SHAKE DOWN THE CRIMINAL MISFITS OF OUR NOT-SO-FAIR CITY.

STARTING WITH THE LOWLIFES.
WHEN THE MADONNAS FIND OUT ABOUT THIS, I'LL BE BACK UP THAT CLOCK BY TOMORROW MORNING--!

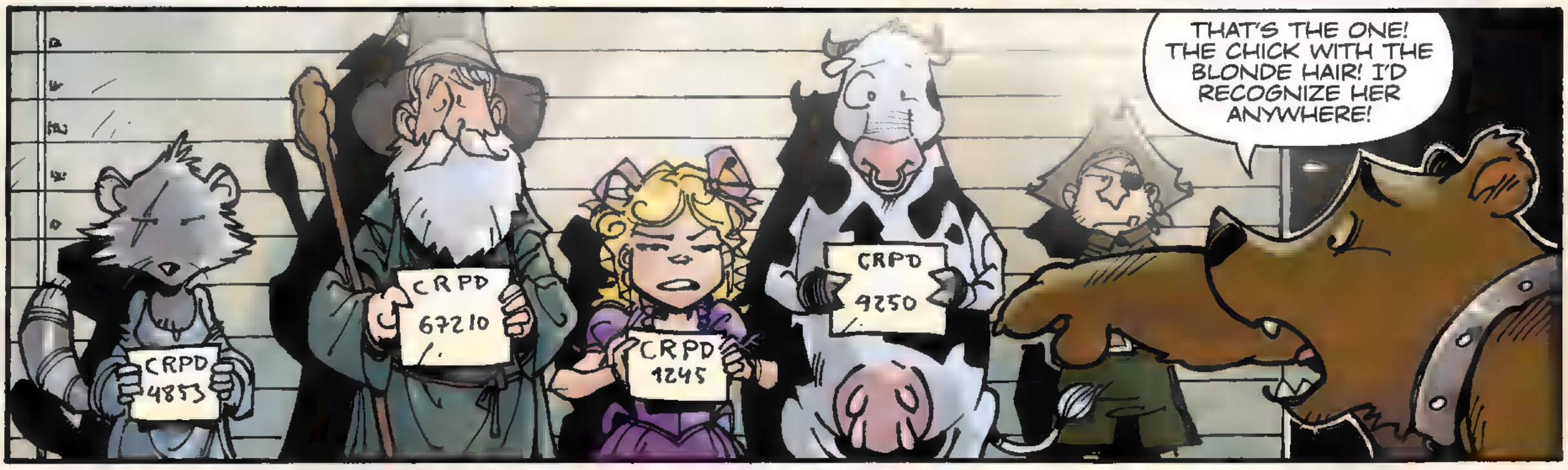
THAT'S THE ONE! THE CHICK WITH THE BLONDE HAIR! I'D RECOGNIZE HER ANYWHERE!
CRPD 4853
CRPD 67210
CRPD 1245
CRPD 9250

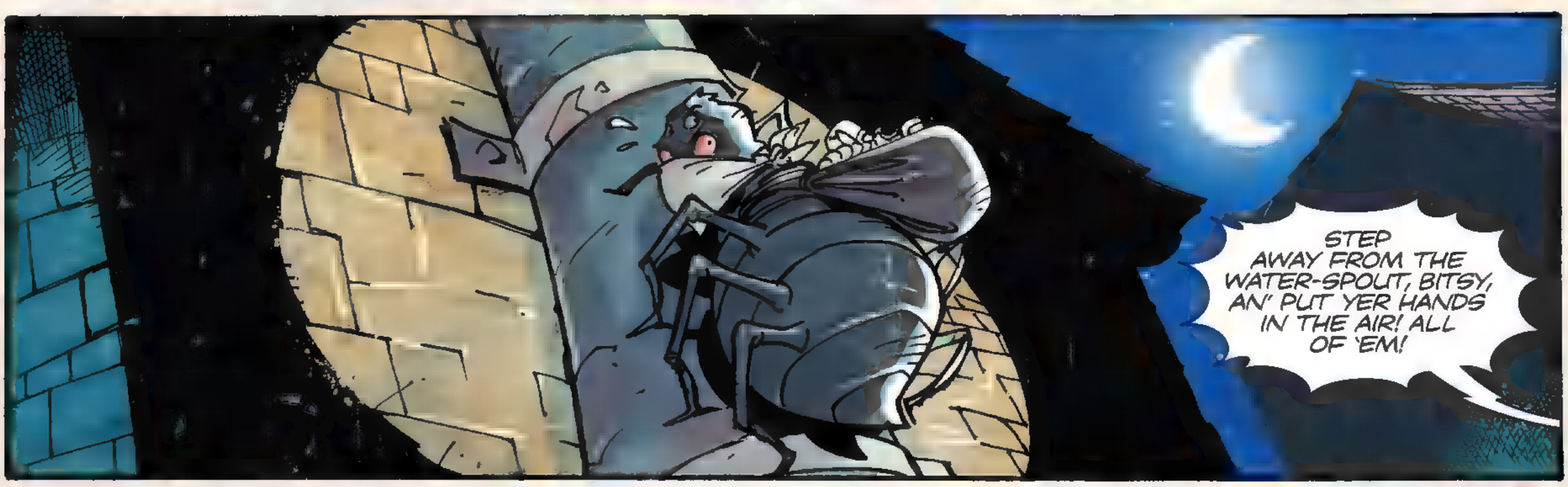
STEP AWAY FROM THE WATER-SPOUT, BITSY, AN' PUT YER HANDS IN THE AIR! ALL OF 'EM!

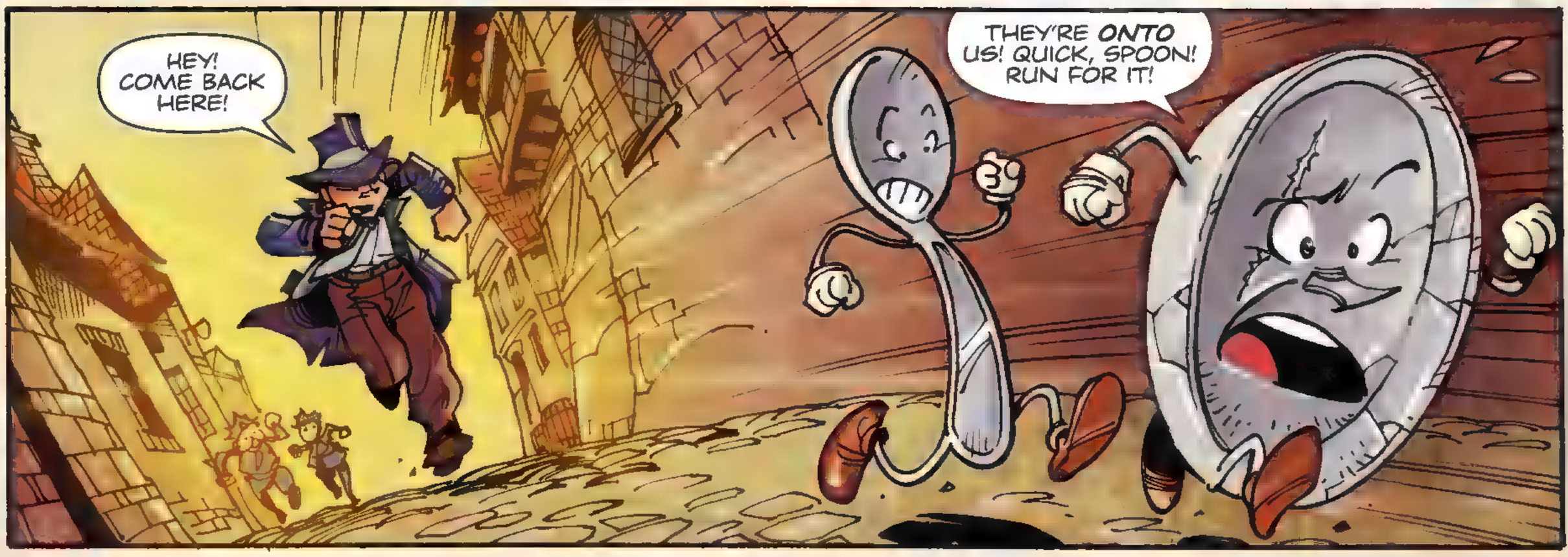
HEY! COME BACK HERE!
THEY'RE ONTO US! QUICK, SPOON! RUN FOR IT!

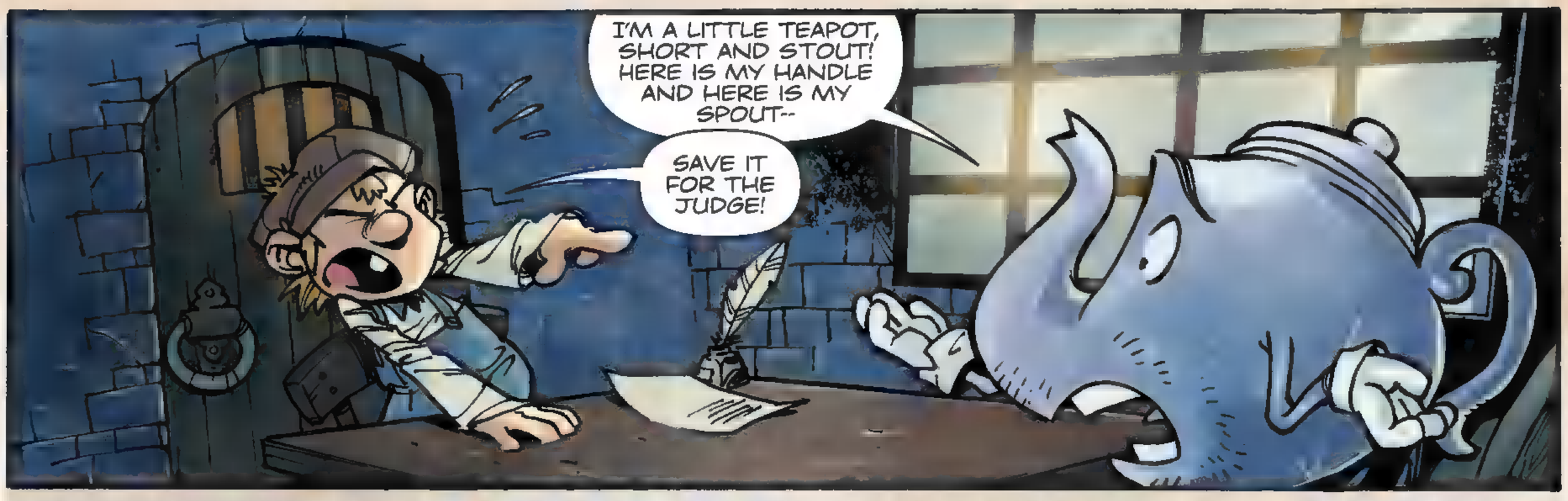
I'M A LITTLE TEAPOT, SHORT AND STOUT! HERE IS MY HANDLE AND HERE IS MY SPOUT--
SAVE IT FOR THE JUDGE!

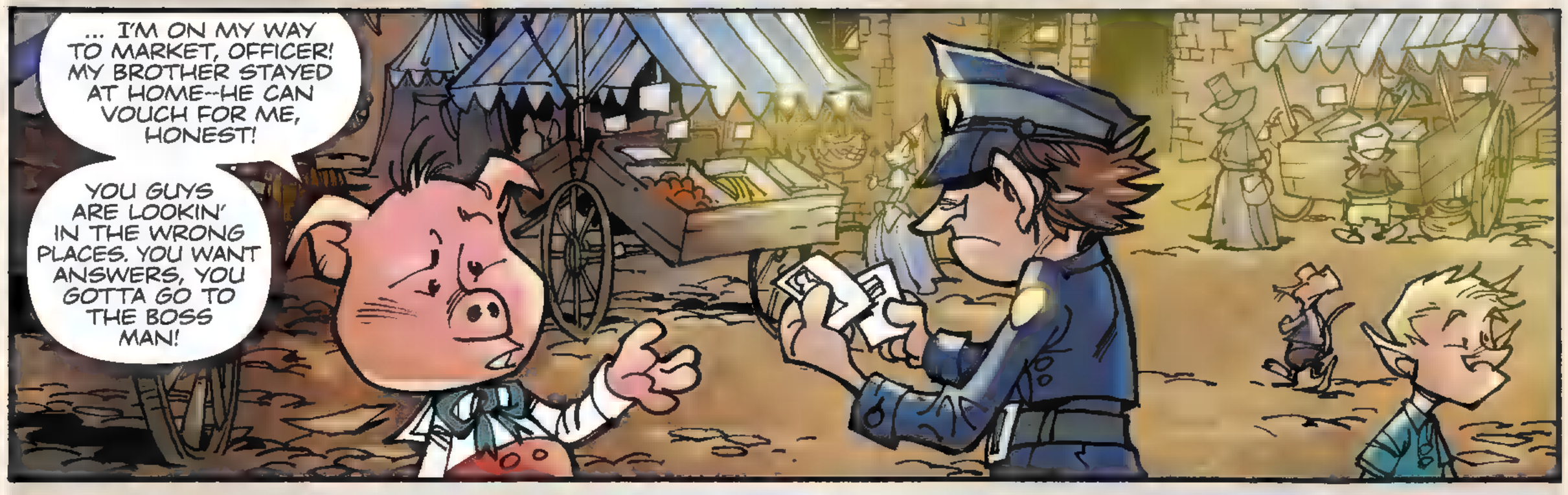
... I'M ON MY WAY TO MARKET, OFFICER! MY BROTHER STAYED AT HOME--HE CAN VOUCH FOR ME, HONEST!
YOU GUYS ARE LOOKIN' IN THE WRONG PLACES. YOU WANT ANSWERS, YOU GOTTA GO TO THE BOSS MAN!

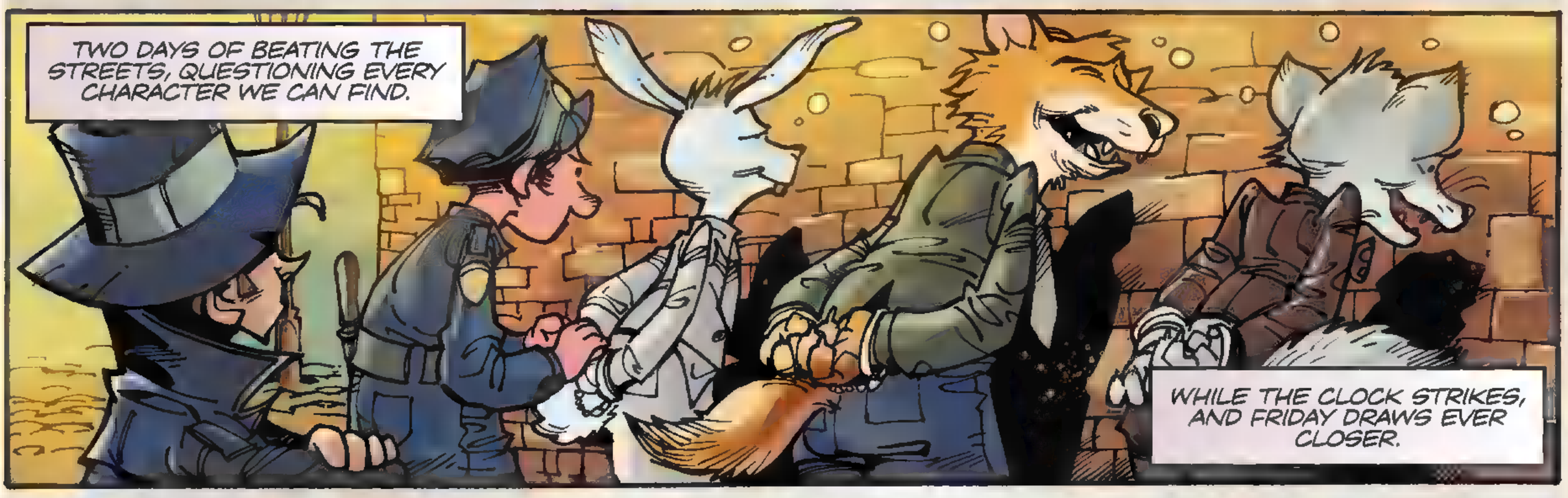
TWO DAYS OF BEATING THE STREETS, QUESTIONING EVERY CHARACTER WE CAN FIND.
WHILE THE CLOCK STRIKES, AND FRIDAY DRAWS EVER CLOSER.

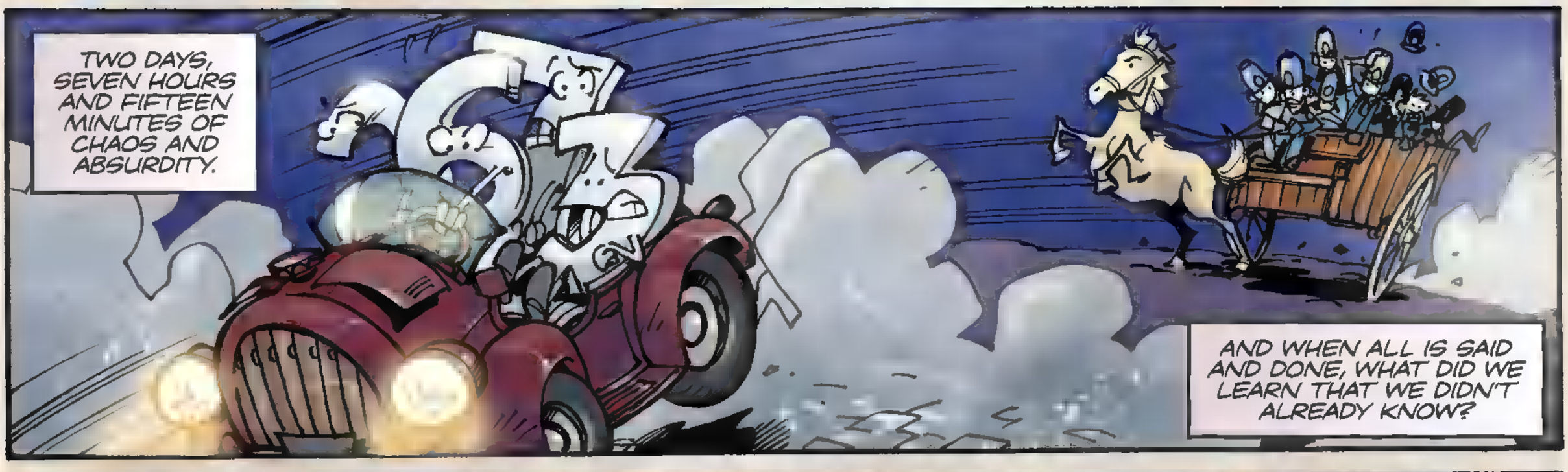
TWO DAYS, SEVEN HOURS AND FIFTEEN MINUTES OF CHAOS AND ABSURDITY.
AND WHEN ALL IS SAID AND DONE, WHAT DID WE LEARN THAT WE DIDN'T ALREADY KNOW?

NOTHING.

WELL, THIS WAS A WASTE OF ME GOOD TIME. FIFTY-THREE ARRESTS BY ME OWN RECKONING, AN' NOTHIN' TO SHOW FER IT.
THEY'RE ALL TOO AFRAID OF THE MADONNAS TO TALK. IF NOT THE BOSS MAN--

S'OKAY, BLARNEY... NO WAY AROUND IT NOW. I GUESS A MAN'S GOTTA DO WHAT A MAN'S GOTTA DO.
I'M OFF TO SEE THE WIZARD.

THE *BOSS MAN?* YOU CAN'T DO THAT, FRANKIE!
NO ONE'S EVER COME BACK FROM THE WITCH'S TERRITORY ALIVE. AND ANYONE THAT DID WAS ALREADY DEAD!

WE GOT NO CHOICE, SIMON. UNLESS I FIND A WAY THROUGH TO THE WITCHES, THIS TOWN WILL BREAK APART AND EVERYONE'S AS GOOD AS DEAD ANYWAY.
IF I DON'T MAKE IT BACK, MAKE SURE YOU RAISE A GLASS FOR ME, OKAY? DON'T EVER LET *NO ONE* SAY THAT FRANKIE MACK WASN'T WILLING TO *TRY.*

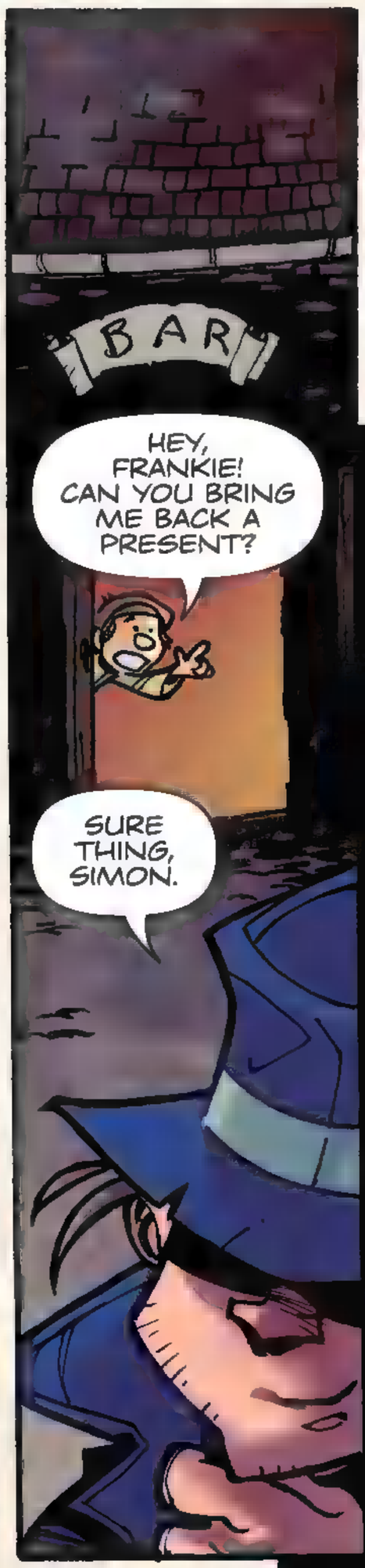
BAR
HEY, FRANKIE! CAN YOU BRING ME BACK A PRESENT?
SURE THING, SIMON.

I'VE JUST GOT TO MAKE IT BACK *ALIVE* FIRST.

BOOM

DETECTIVE FRANKIE MACK.
NOW THERE'S A NAME I HAVEN'T THOUGHT ABOUT IN A LONG, LONG TIME.
DO YOU KNOW WHY I HAVEN'T THOUGHT ABOUT YOU, FRANKIE? BECAUSE YOU'RE NOTHING OF CONSEQUENCE.
A FAILED DETECTIVE FROM A FORTY-PAGE 1950s NOVELLA. A NOBODY.
WELL, FOR SUCH A FAILURE, YOU SURE REMEMBERED MY NAME, DIDN'T YOU?
IT'S OKAY, PAL--I REMEMBER YOU, TOO. YOU'RE THE ONE I WAS ALWAYS GOING TO CATCH IN CHAPTER TWO.
HA HA! WELL, IT'S NICE TO SEE YOU HAVEN'T COMPLETELY HAD THE SPIRIT BEATEN OUT OF YOU DESPITE ALL OF YOUR FAILURES.
I'M NOT SUCH A FAILURE.
I FOUND MY WAY BACK TO YOU, DIDN'T I?

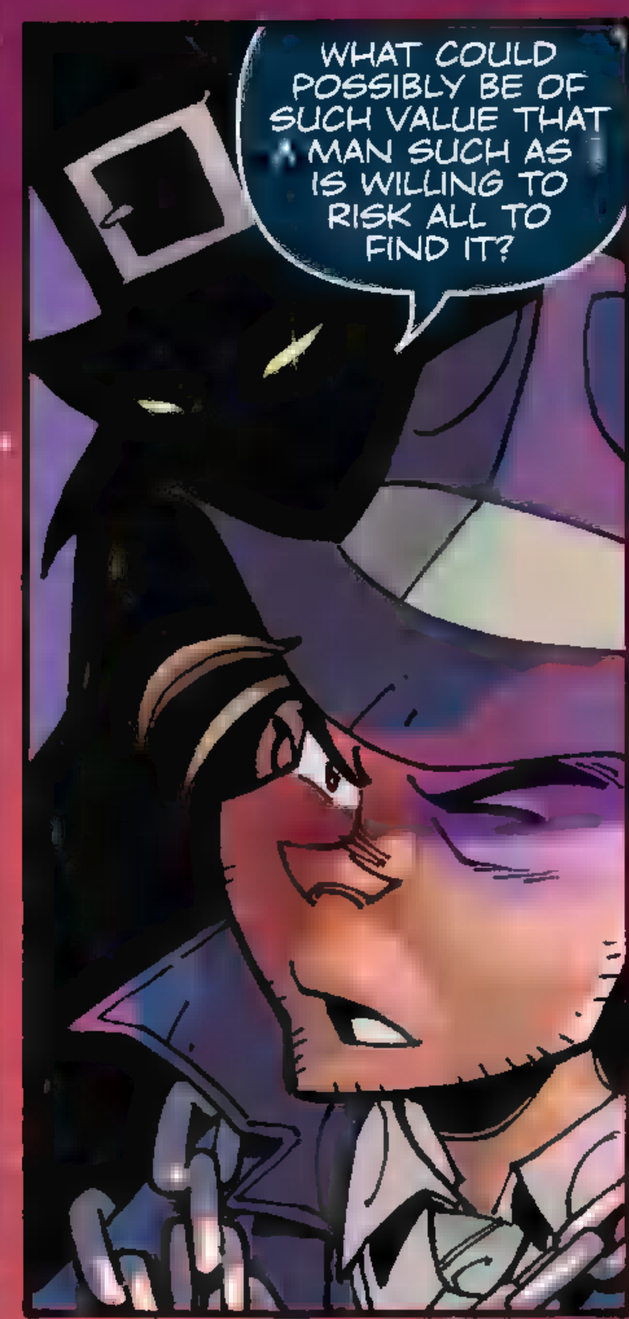

RIGHT AFTER I HAVE FINISHED WITH THE KNAVE OF HEARTS!

HA-HAHAHA!

I CAN'T BELIEVE I'M DOING THIS.

WHEN GHOULS AND GOBLINS RULE THE LAND AND THE MIDNIGHT HOUR IS CLOSE AT HAND WHEN DANGER HANGS ABOVE US ALL FAIRY, FAIRY, HEAR MY CALL.

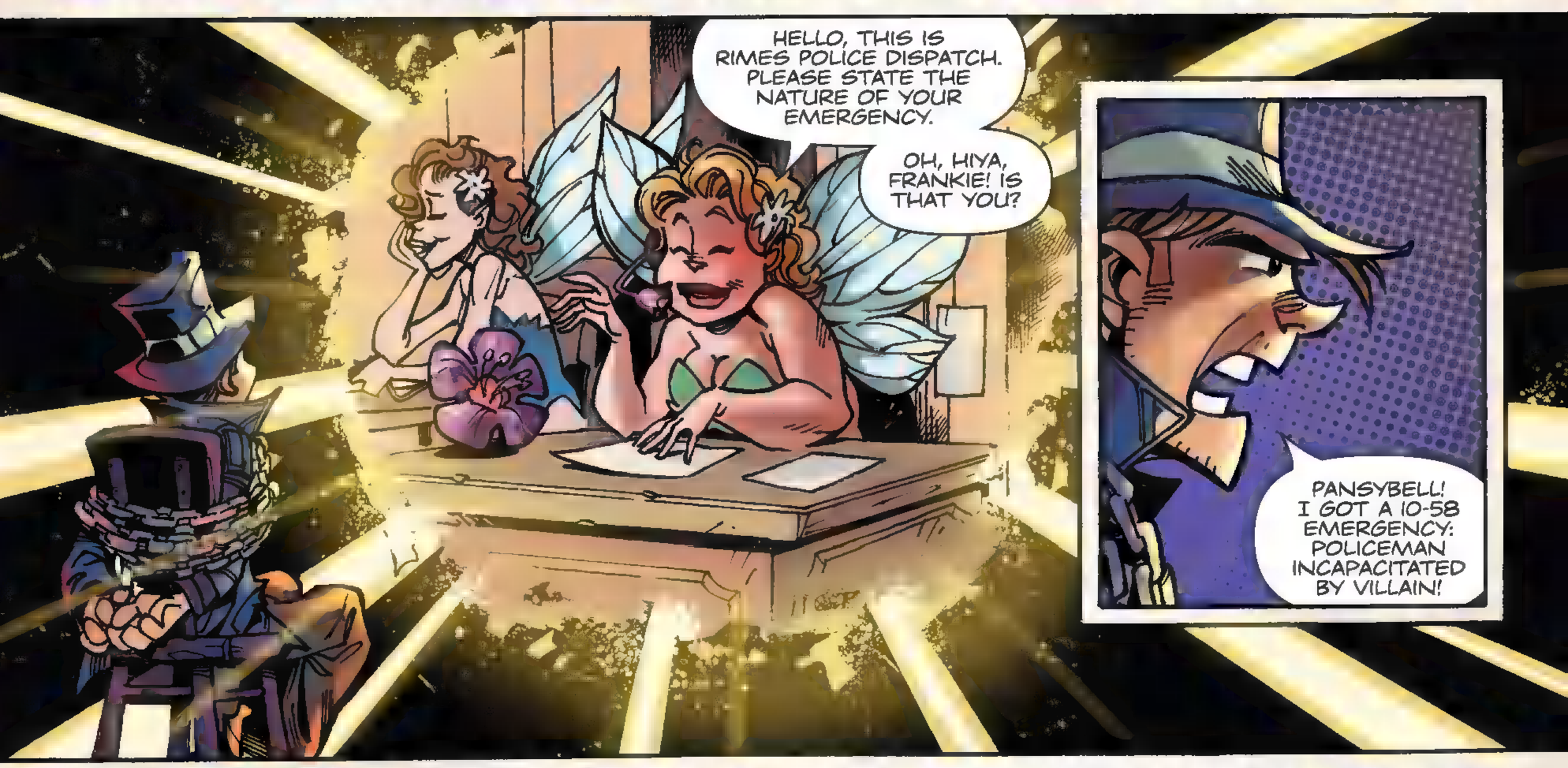
HELLO, THIS IS RIMES POLICE DISPATCH. PLEASE STATE THE NATURE OF YOUR EMERGENCY.
OH, HIYA, FRANKIE! IS THAT YOU?
PANSYBELL! I GOT A 10-58 EMERGENCY: POLICEMAN INCAPACITATED BY VILLAIN!

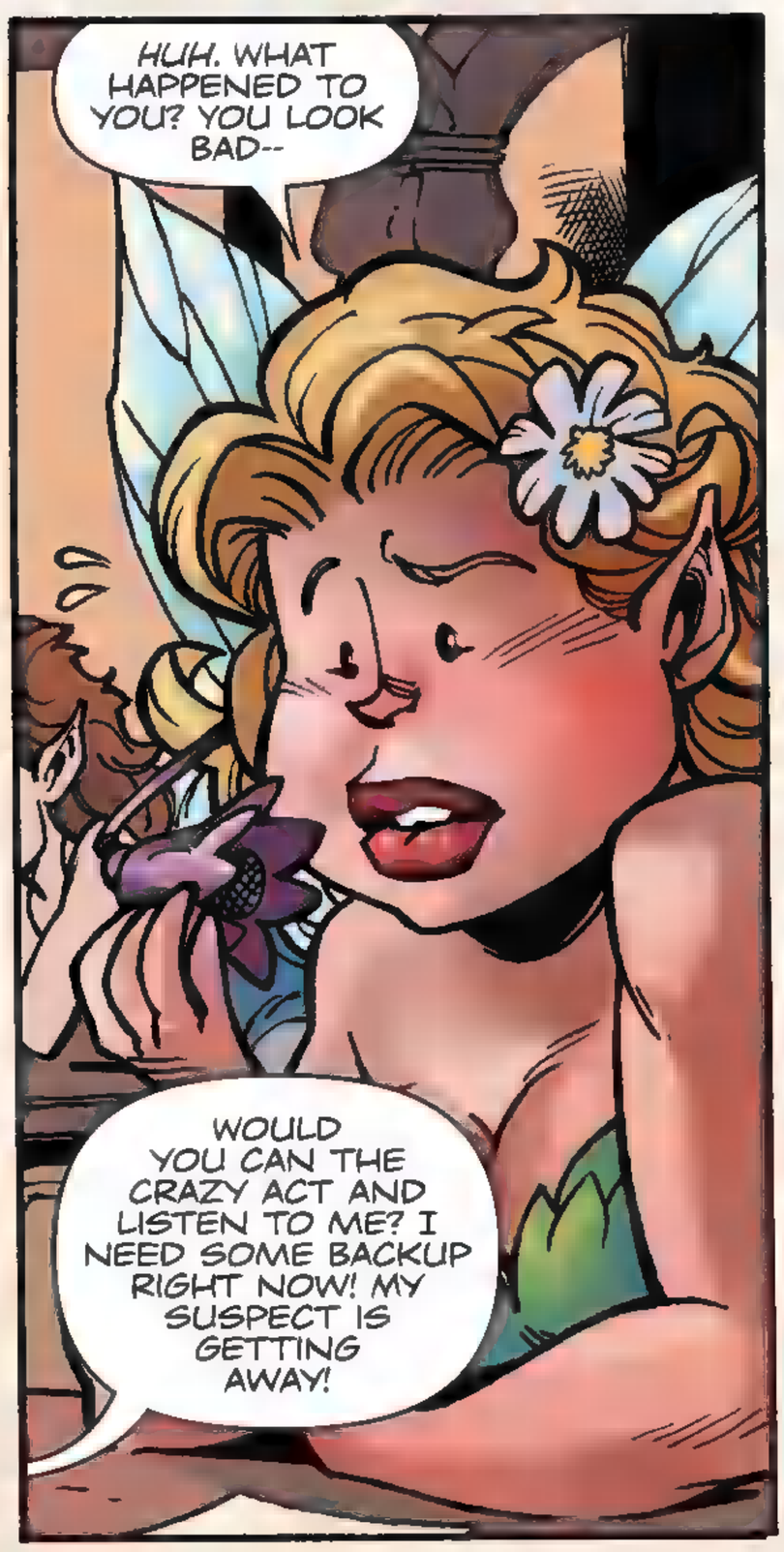
HUH. WHAT HAPPENED TO YOU? YOU LOOK BAD--
WOULD YOU CAN THE CRAZY ACT AND LISTEN TO ME? I NEED SOME BACKUP RIGHT NOW! MY SUSPECT IS GETTING AWAY!

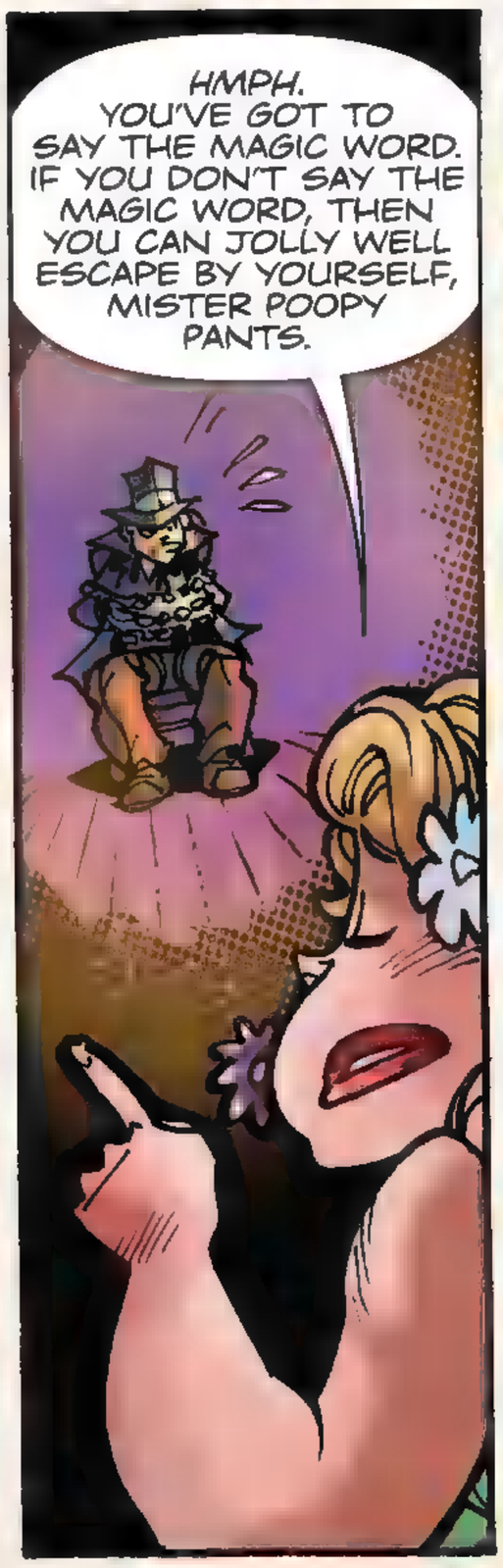
HMPH. YOU'VE GOT TO SAY THE MAGIC WORD. IF YOU DON'T SAY THE MAGIC WORD, THEN YOU CAN JOLLY WELL ESCAPE BY YOURSELF, MISTER POOPY PANTS.

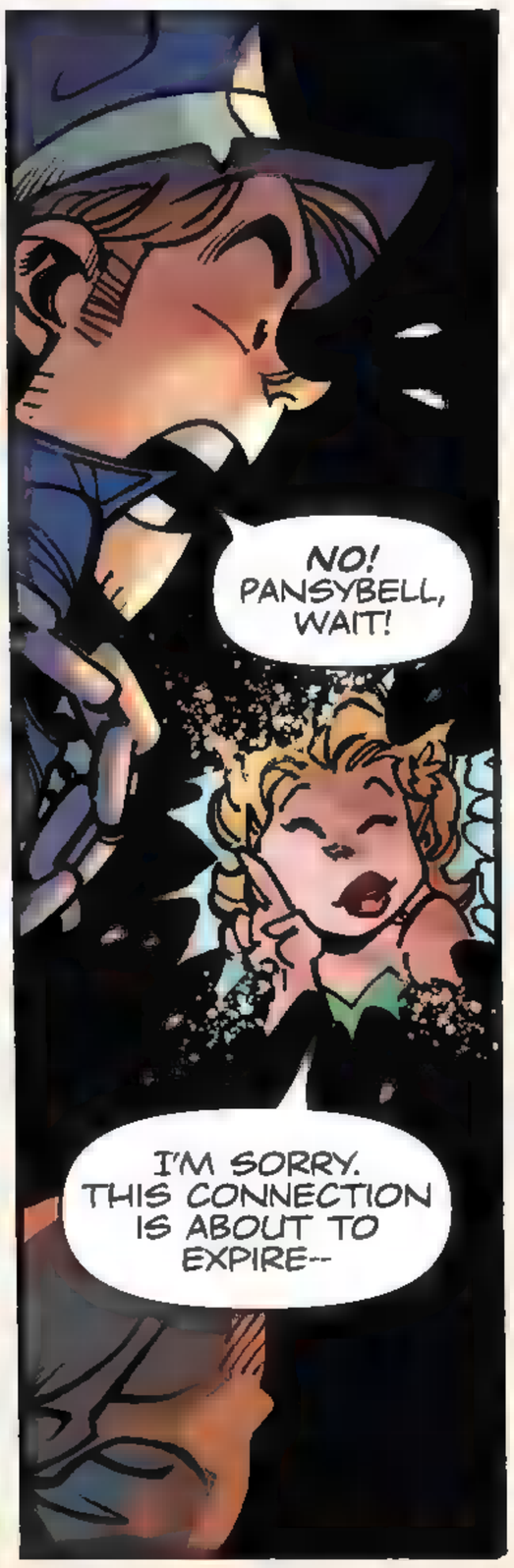
NO! PANSYBELL, WAIT!
I'M SORRY. THIS CONNECTION IS ABOUT TO EXPIRE--

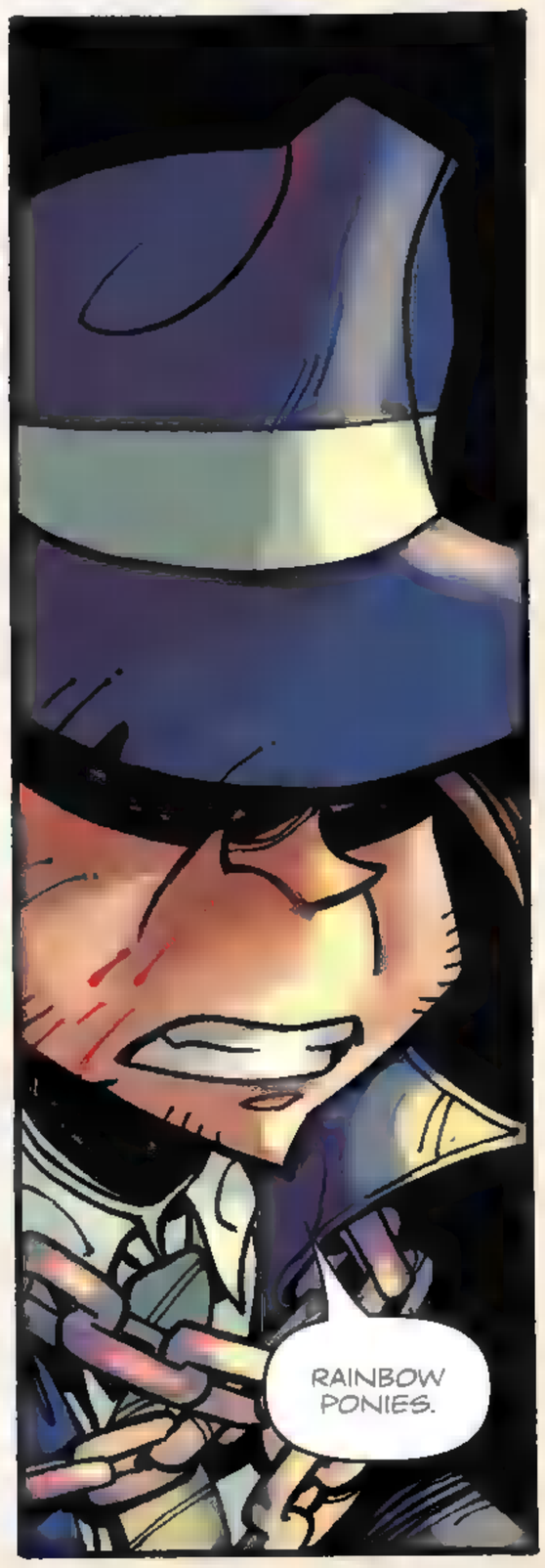
RAINBOW PONIES.

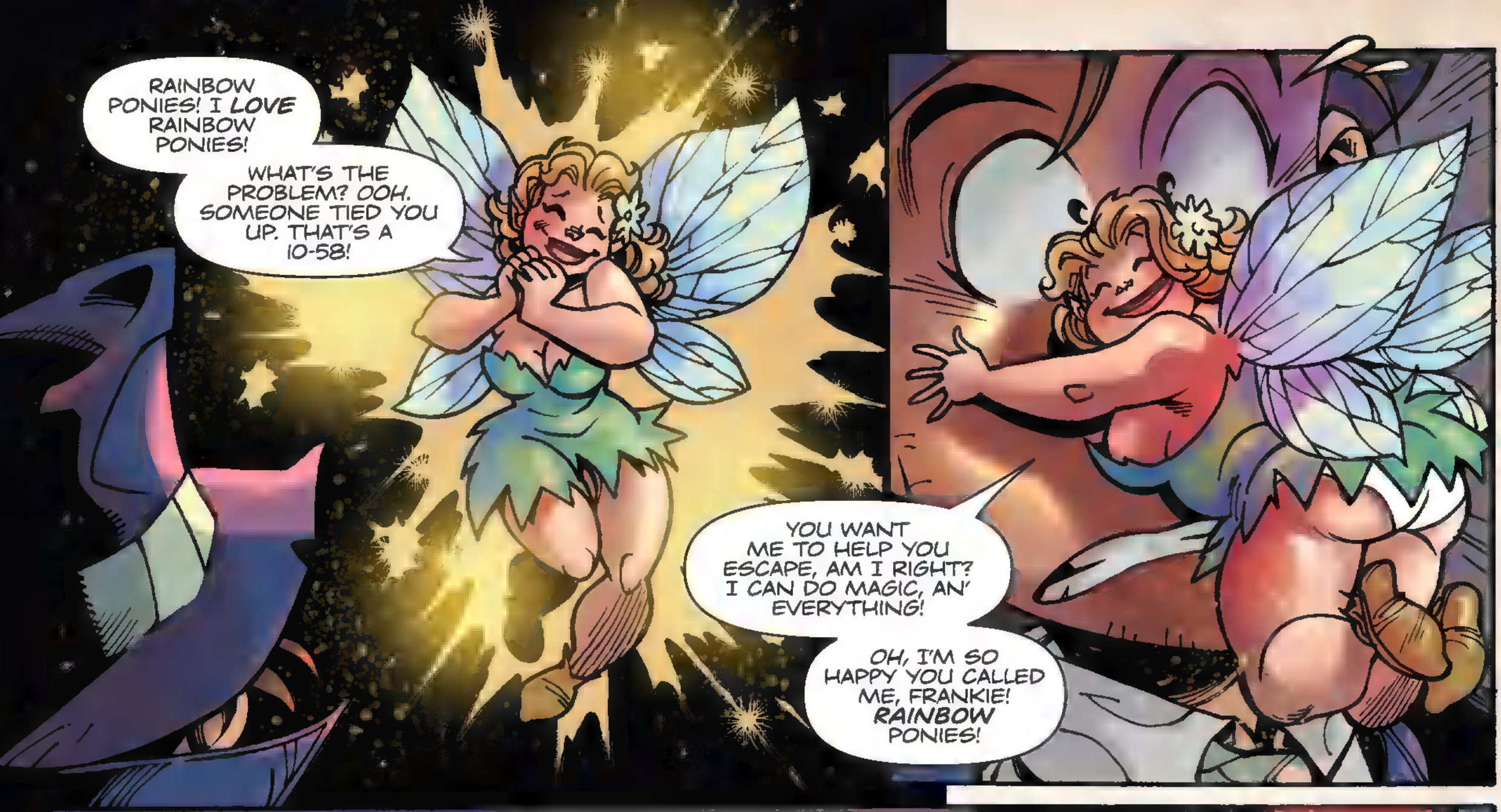
RAINBOW PONIES! I LOVE RAINBOW PONIES!
WHAT'S THE PROBLEM? OOH. SOMEONE TIED YOU UP. THAT'S A 10-58!
YOU WANT ME TO HELP YOU ESCAPE, AM I RIGHT? I CAN DO MAGIC, AN' EVERYTHING!
OH, I'M SO HAPPY YOU CALLED ME, FRANKIE! RAINBOW PONIES!

PANSYBELL, LISTEN TO ME: MY GUY'S GETTING AWAY! I NEED TO GET OUT OF HERE AS QUICKLY AS POSSIBLE.
THE KNAVE OF HEARTS IS IN MORTAL DANGER. YOU GOTTA HELP ME.

SNAP!

THANKS, PANSY! GET A FIX ON THIS PLACE FOR ME, OKAY? TELL MARLIE AND WATSON TO BRING IN FORENSICS!
I WANT TO KNOW WHO RENTED OUT THIS PLACE, AND FOR HOW LONG!

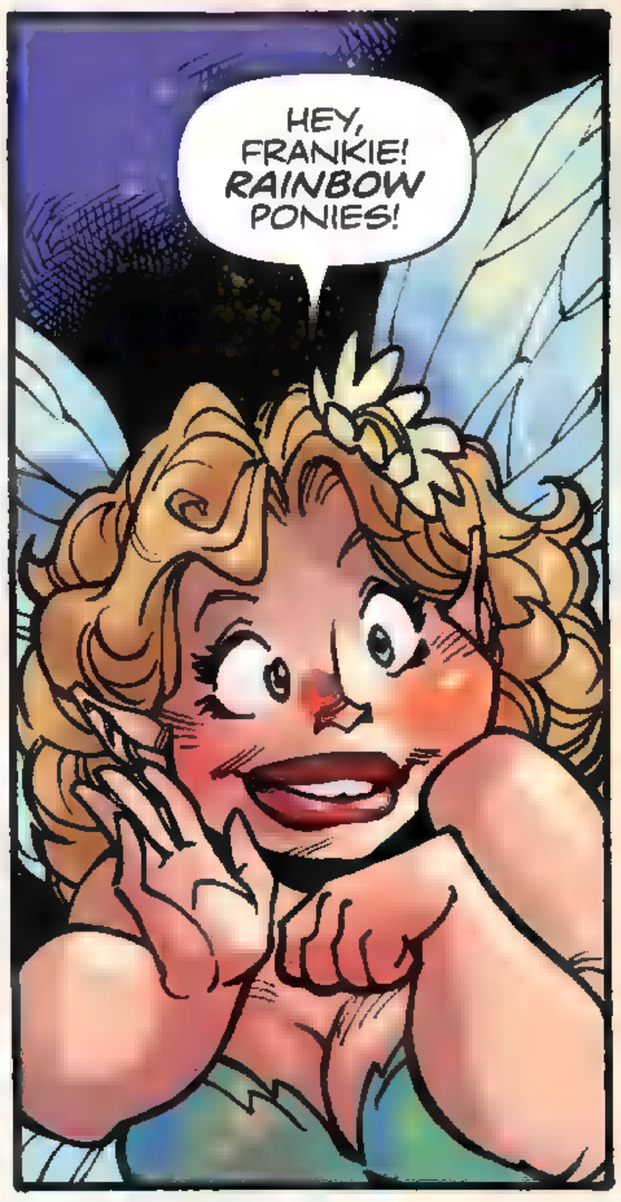
HEY, FRANKIE! RAINBOW PONIES!

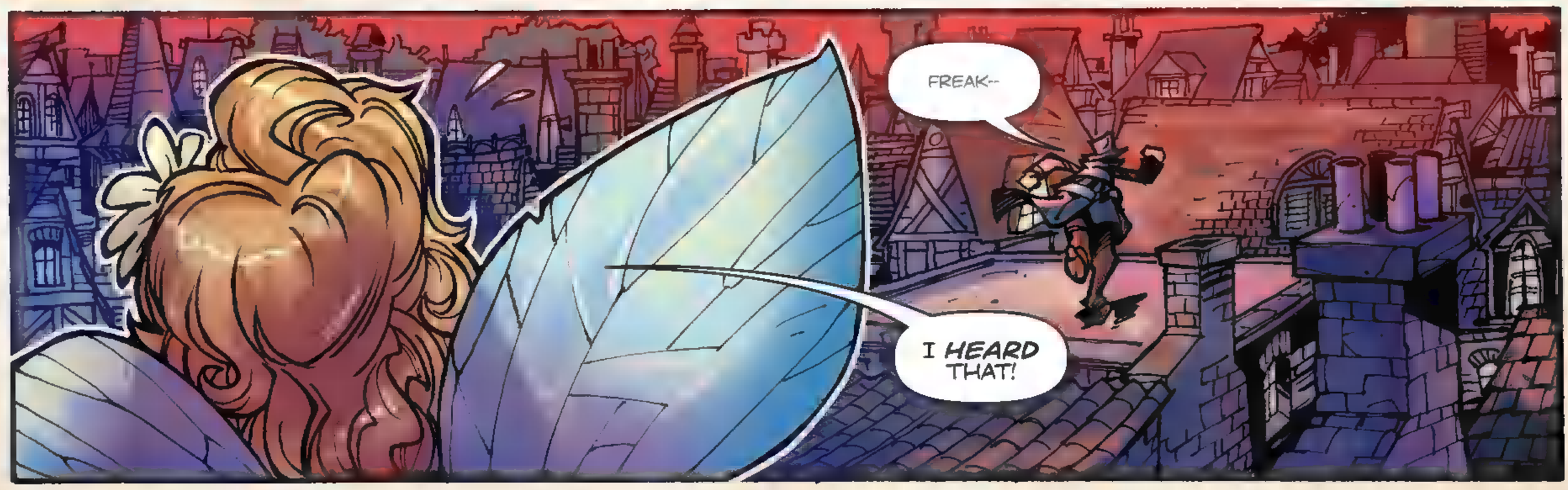
FREAK--
I HEARD THAT!

HUFF
HEHH...
AH-HUHH

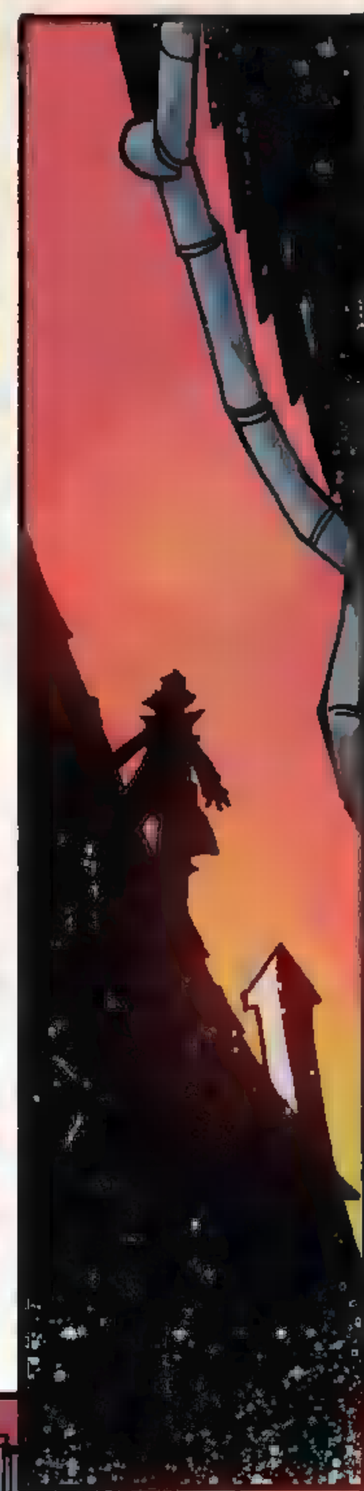

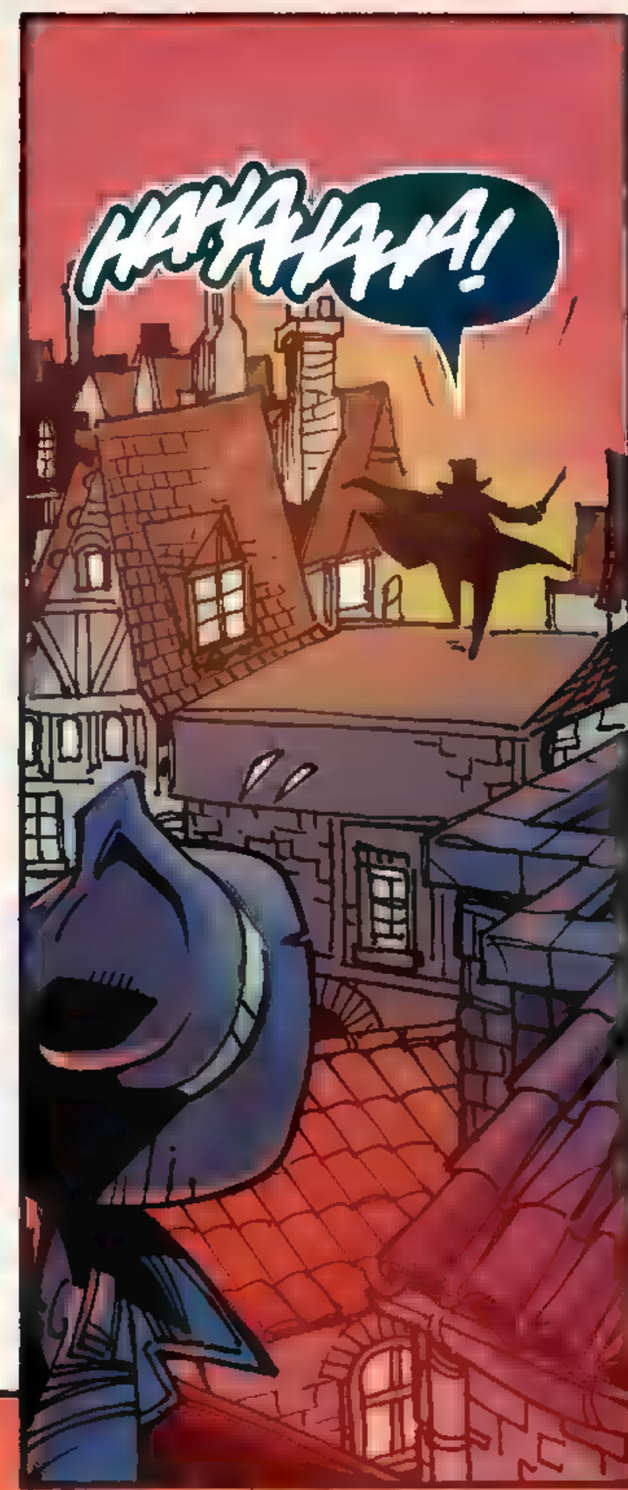
HAHAHAHA!

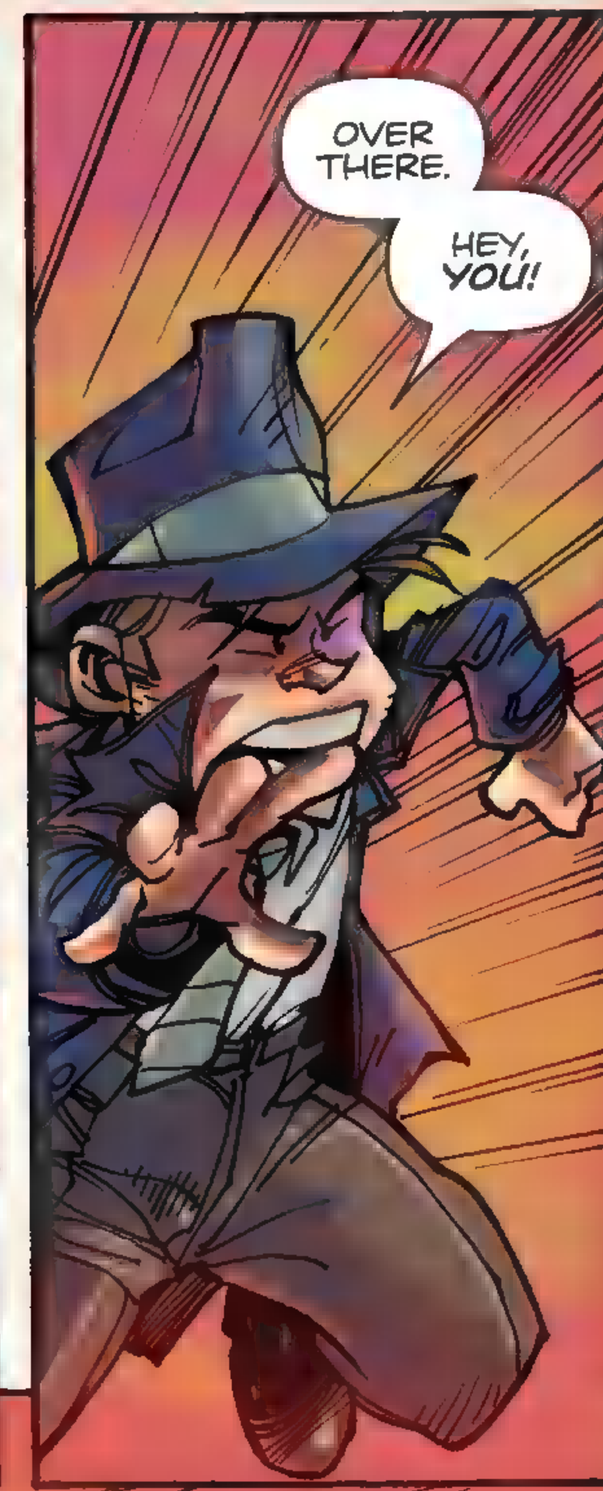
OVER THERE.
HEY, YOU!

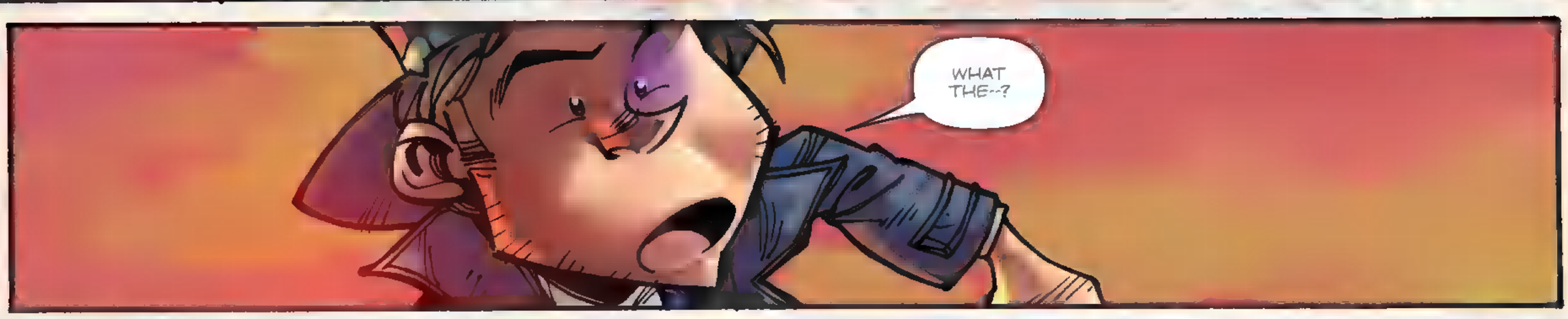
WHAT THE--?

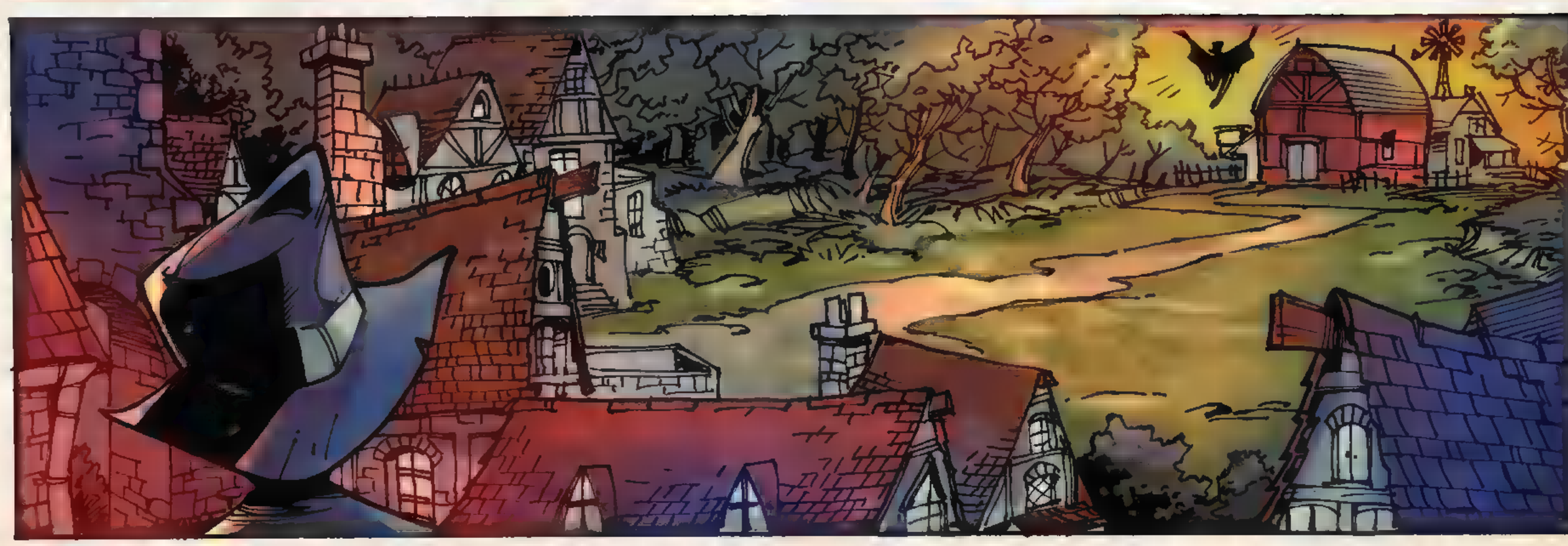

WELL, THIS ESCALATED QUICKLY.
OLD MACDONALD
ONE MINUTE, YOU'RE MINDING YOUR OWN BEESWAX. THE NEXT, YOU'RE CHASING AFTER A MANIAC ARMED WITH A HANDY SELECTION OF BUTCHER KNIVES. SOMEONE WHO SHOULDN'T BE HERE.

I'M LATE: CLOCK STRUCK ONE TEN MINUTES AGO.
I JUST GOTTA HOPE THE KNAVE OF HEARTS HAD ENOUGH SENSE TO FLY THE COOP...

...OR HE'S GONNA WISH HE WAS STILL DEALING WITH THE QUEEN.

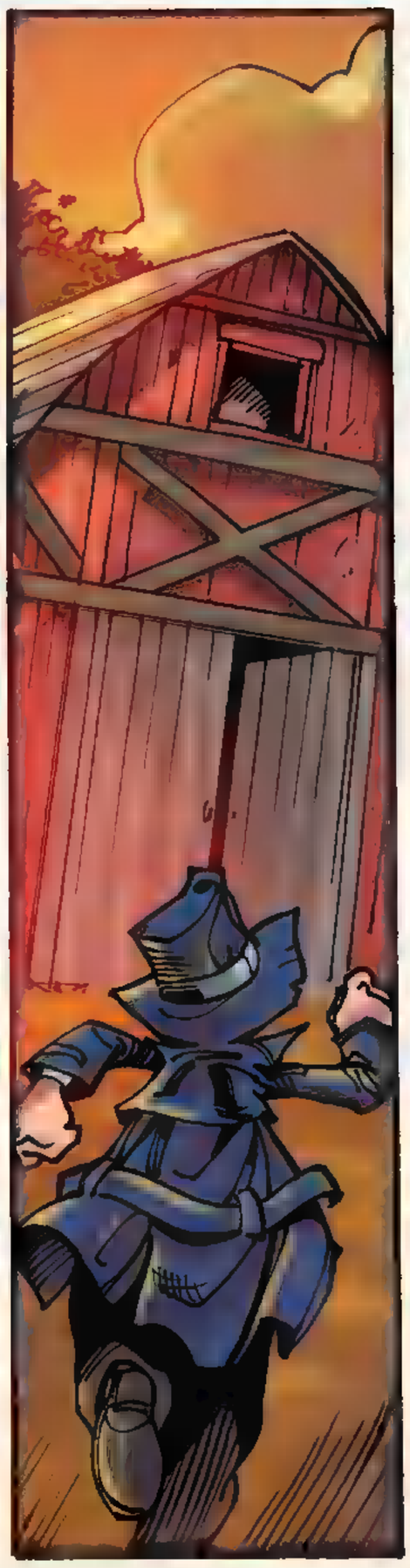

KNAVE OF HEARTS, THIS IS THE POLICE... ARE YOU IN HERE..?

RASPBERRY JAM.

PSST. YOU SEE ANYONE COME THROUGH HERE?
EVEN IF I DID, DETECTIVE, I DIDN'T SEE NUTHIN'.

THIS IS DETECTIVE MACK OF THE RIMES P.D. IDENTIFY YOURSELF--

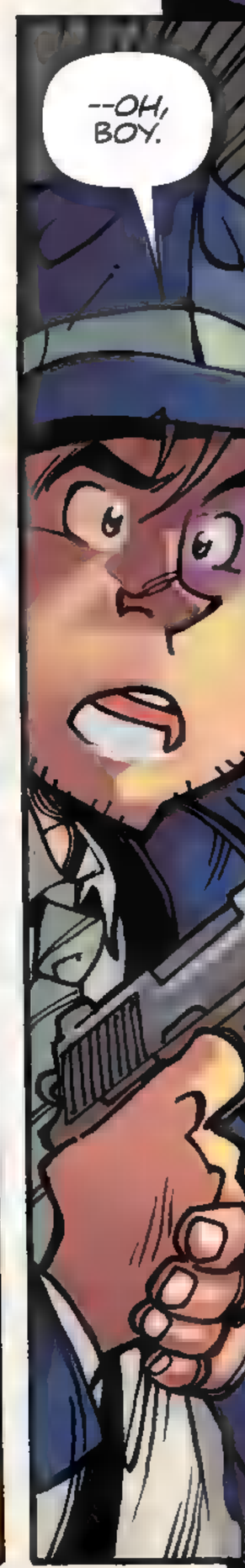
--OH, BOY.

DISPATCH, THIS IS FRANKIE. PANSYBELL, ARE YOU THERE?
RAINBOW PONIES. DO YOU COPY? OVER.

welcome to my masterpiece

DISPATCH, THIS IS DETECTIVE MACK: I GOTTA POSSIBLE AQUACIDE AT MY LOCATION. LOOKS LIKE SOMEONE TOOK OUT THE SOUTHSIDE WITCH! PLEASE SEND EMTs AND BACKUP.
PANSY, DO YOU COPY? OVER.

WOO WOO WOO
THIS IS THE RIMES PD! COME ON OUT WITH YOUR HANDS RAISED--YOU ARE SURROUNDED!

WAIT... IT'S ME, FRANKIE MACK! I'M IN HERE--
OFFICER WOLF, BLOW OUT THE FRONT OF THE BARN!

CRACKLE

WELL, WELL... IF IT ISN'T CRIME REALM'S FINEST, FRANKIE MACK, CAUGHT RED-HANDED.
I ALWAYS KNEW YOU WAS ON THE TAKE, FRANKIE BOY.

THIS ISN'T WHAT IT LOOKS LIKE, I SWEAR TO GOD.
I'VE BEEN FRAMED.
To Be Continued...

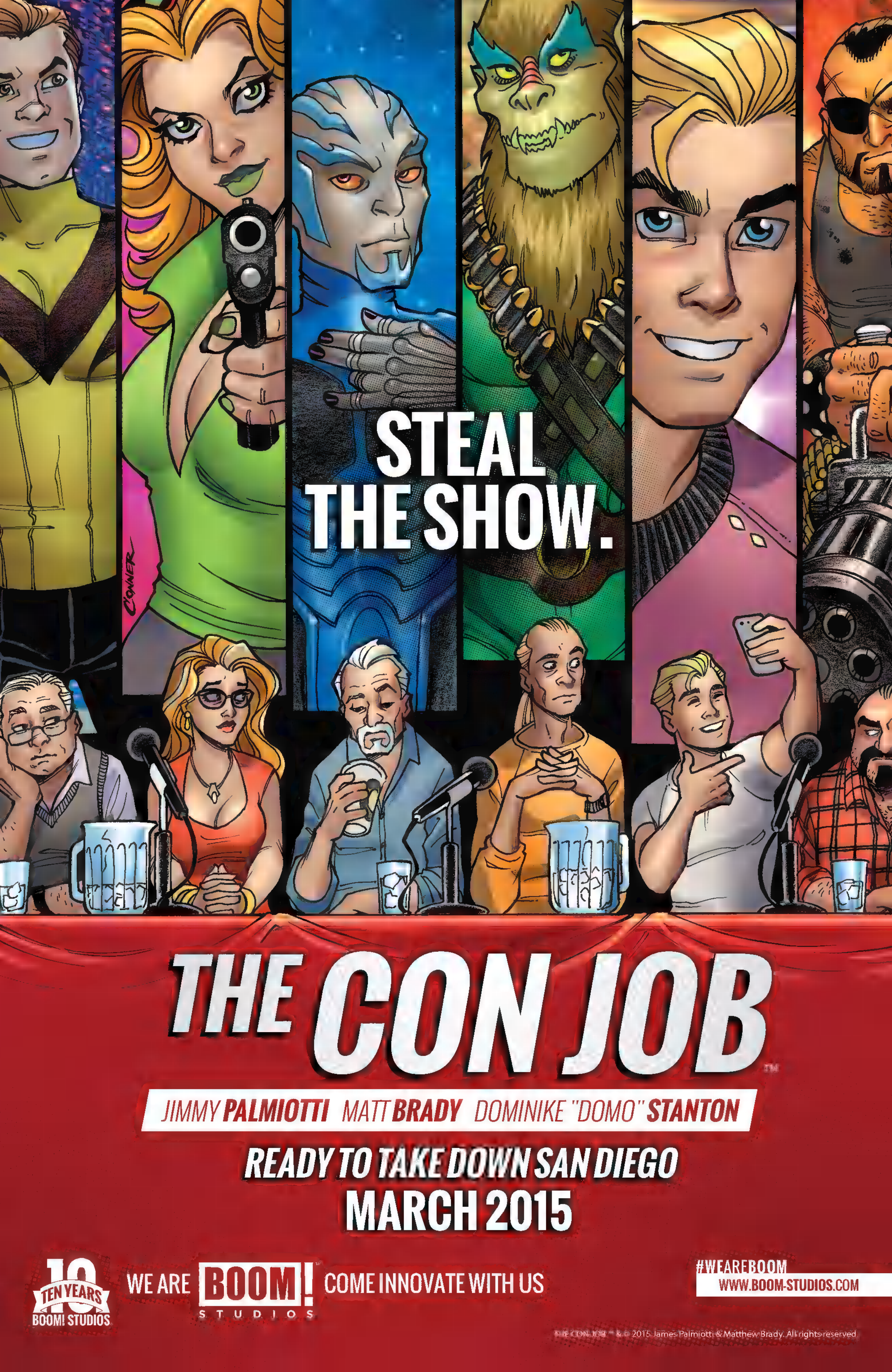
STEAL THE SHOW.
THE CON JOB
JIMMY PALMIOTTI MATT BRADY DOMINIKE "DOMO" STANTON
READY TO TAKE DOWN SAN DIEGO
MARCH 2015
10 TEN YEARS BOOM! STUDIOS
WE ARE BOOM! STUDIOS COME INNOVATE WITH US
#WEAREBOOM
WWW.BOOM-STUDIOS.COM
THE CON JOB ™ & © 2015 James Palmiotti & Matthew Brady. All rights reserved

LADIES, IT'S TIME TO COME OUT AND PLAY!

RYAN FERRIER ★ DEVAKI NEOGI ★ NEIL LALONDE

CURB STOMP™

THREE GANGS. FIVE GIRLS. NO WAY OUT.

DAISY CHAIN ★ VIOLET VOLT ★ BLOODY MARY ★ DERBY GIRL ★ MACHETE BETTY

KISS PAVEMENT • FEBRUARY 2015

WE ARE BOOM! STUDIOS COME INNOVATE WITH US

#WEAREBOOM
WWW.BOOM-STUDIOS.COM

CURB STOMP is ™ & © 2015 Ryan Ferrier and Devaki Neogi. All rights reserved.

SENT TO THE
EDGE OF THE GALAXY.
THE BEST-CASE SCENARIO?

THEY MAKE IT **BACK** TO **PRISON.**

CLUSTER™

FROM THE CREATIVE TEAM BEHIND ***SONS OF ANARCHY***
ED BRISSON AND **DAMIAN COUCEIRO**

THE CLOCK IS TICKING **FEBRUARY 2015**

WE ARE BOOM! STUDIOS™ COME INNOVATE WITH US

#WEAREBOOM
WWW.BOOM-STUDIOS.COM

CLUSTER is ™ & © 2015 Ed Brisson and Damian Couceiro. All rights reserved.

THINGS CHANGE
PEOPLE DON'T

BRYCE
CARLSON

RUSS MANNING PROMISING
NEWCOMER AWARD NOMINEE

VANESA
R. DEL REY

1957

"A violent piece
of 1950s noir"
—USA Today

**THE HARVEY
AWARD-NOMINATED
SERIES CONTINUES**

**MARCH
2015**

WE ARE BOOM! STUDIOS COME INNOVATE WITH US

#WEAREBOOM
WWW.BOOM-STUDIOS.COM

HIT ™ & © 2015 Boom Entertainment, Inc. All rights reserved.

10 TEN YEARS BOOM! STUDIOS

WE ARE BOOM! STUDIOS™ COME INNOVATE WITH US

#WEAREBOOM
WWW.BOOM-STUDIOS.COM

BILL & TED'S MOST TRIUMPHANT RETURN is ™ & © 1989, 2013 Creative Licensing Corporation . All rights reserved.

SON OF ULTRON